



Minnesota Public Facilities Authority

- The Public Facilities Authority (PFA) is a multi-agency authority that provides financing and technical assistance to local governments for wastewater, stormwater, drinking water and transportation infrastructure projects throughout the state.
- The PFA is an independent state agency governed by a board consisting of six state commissioners representing the departments of Employment and Economic Development, Management and Budget, Health, Agriculture, Transportation, and the Pollution Control Agency.
- The PFA manages the investments and transactions of three revolving loan funds and several other state grant and loan programs in conjunction with PFA member agencies.
 - PFA member agencies/departments set project priorities, conduct technical and environmental reviews, certify approved projects to PFA for funding
 - PFA staff conduct credit reviews, set loan terms and conditions, service loans, coordinate funding from other sources, and provide overall fund management and program administration
 - PFA staff also assist local governments to understand the funding process, program requirements, and local responsibilities
- PFA receives federal and state matching funds to capitalize its revolving loan funds and has statutory authority to sell up to \$1.5 billion in tax-exempt revenue bonds.
 - PFA clean water and drinking water bonds rated AAA by all three rating agencies
 - Bonds repaid from loan repayments and investment earnings (no state backing)
 - Current bonds outstanding: \$974 million
 - Total assets of \$2.3 billion
- PFA receives no state general funds for program administration.
 - Administrative funds come from fees on loan repayments and set-asides from federal funds. PFA administrative expenses are approx. 1% of the total financing provided.
 - PFA has 11 staff, with some support functions provided by DEED through an interagency agreement.
 - Through interagency agreements, the PFA also funds positions at the Pollution Control Agency (12 FTE's) and Health Department (4.35 FTE's) for their technical responsibilities to administer PFA's clean water and drinking water programs.

*For more information contact: Jeff Freeman, Executive Director, 651-259-7465
email: jeff.freeman@state.mn.us website: mn.gov/deed/pfa*

Minnesota Public Facilities Authority

Dept of Agriculture	Pollution Control Agency	Dept of Mgmt and Budget	Dept of Empl. & Econ Development <i>PFA Chair</i>	Dept of Transportation	Dept of Health
Commissioner Dave Frederickson	Commissioner John Linc Stine	Commissioner Myron Frans	Commissioner Shawntera Hardy	Commissioner Charlie Zelle	Commissioner Dr. Edward Ehlinger

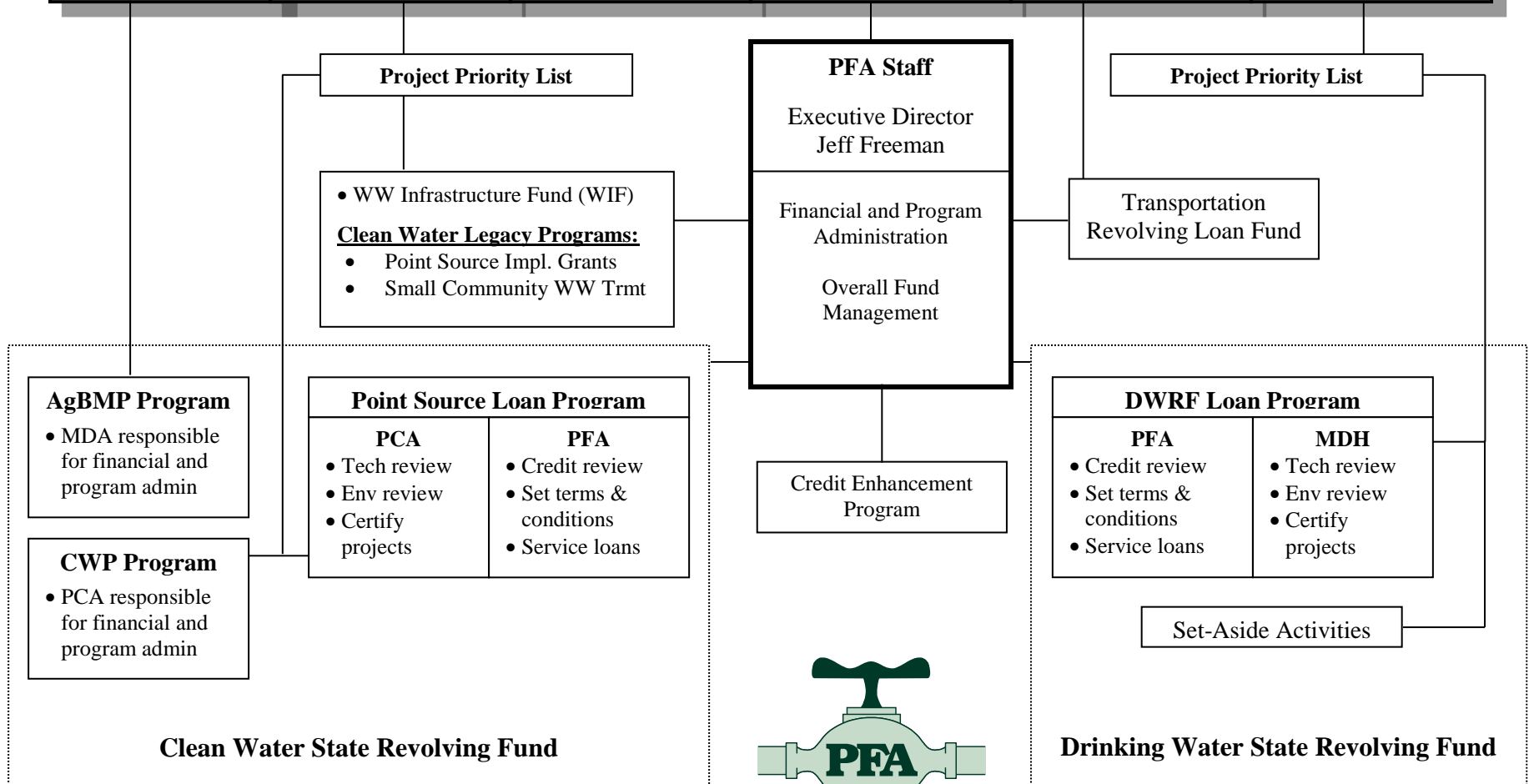



Minnesota Public Facilities Authority Water Infrastructure Financing Programs

Clean Water Programs

- Clean Water Revolving Fund
 - Low interest loans to cities and other local governments to finance construction and related costs for wastewater infrastructure projects (sewer collection and treatment facilities) and stormwater treatment projects.
 - Total loans, 1990 to date: 524 loans for \$2.9 billion
 - Interest savings to local govts/taxpayers: \$662 million
 - Program equity provided by annual federal capitalization grants (2016 = \$24.6m) and 20% state match (from state general obligation bonds).
 - To date, each \$1 of state funds has generated over \$15 in construction and over \$3 in interest savings for local governments.
 - PFA leverages federal and state funds by issuing its AAA rated revenue bonds to generate additional loan funds.
 - Under federal and state law all net loan repayments revolve back to the Fund to make new loans
 - Current average annual lending capacity = \$94 million/year
- Wastewater Infrastructure Funding (WIF) Program
 - WIF grants are based on affordability criteria to help cities with high cost wastewater projects address existing needs. WIF grants are provided either as a match to USDA Rural Development funding or packaged with CWRF loans.
 - Projects receiving RD funding can receive a WIF matching grant for up to 65% of the grant need based on RD affordability criteria.
 - Projects receiving CWRF loans are eligible for WIF grants if the total system cost per household exceeds 1.4% MHI (\$47/mo. for average non-metro MHI)
 - WIF appropriations provided from state general obligation bonds
- Point Source Implementation Grants (PSIG) Program
 - PSIG grants help cities upgrade treatment facilities to reduce discharge of specific pollutants in order to meet water quality restoration and protection goals determined by the Pollution Control Agency.
- Small Community Wastewater Treatment Program
 - Technical assistance grants and construction loans and grants to help small unsewered communities replace failing septic systems with community subsurface sewage treatment systems (SSTS).



Note: All PFA clean water programs follow the Pollution Control Agency's Project Priority List which ranks projects based on environmental and public health criteria.

Drinking Water Programs

- Drinking Water Revolving Fund
 - Low interest loans to cities to finance construction and related costs for drinking water infrastructure projects, including wells, towers, treatment plants and distribution systems.
 - Total loans, 1999 to date: 385 loans for \$775 million
 - Interest savings to local govts/taxpayers: \$168 million
 - Program equity provided by annual federal capitalization grants (2016 = \$14.9m) and 20% state match (from state general obligation bonds).
 - To date, each \$1 of state funds has generated over \$11 in construction and over \$2 in interest savings for local governments.
 - PFA leverages federal and state funds by issuing its AAA rated revenue bonds to generate additional loan funds.
 - Under federal and state law all net loan repayments revolve back to the Fund to make new loans
 - Current average annual lending capacity = \$39 million/year
 - DWRP funding follows priorities set by the Health Department's Project Priority List which ranks projects based on public health criteria.

Governor's Bonding Recommendations: **\$167,000,000**

- State Match for Clean Water and Drinking Water Revolving Funds \$25,000,000
 - The requested funds will provide the required 20% state match for 2017-18 federal funds and help build future lending capacity.
- Wastewater Infrastructure Funding (WIF) Program \$80,000,000
 - In addition to the requested funding, the Governor's proposal recommends:
 - Expanding eligible projects to include drinking water infrastructure projects (change program name to Water Infrastructure Funding program)
 - Increasing maximum WIF grant to \$5 million (currently \$4 million)
- Point Source Implementation Grant (PSIG) Program \$62,000,000
 - The requested bond funds would supplement funding that to date has come from the Clean Water Legacy Fund.
 - In addition to the requested funding, the Governor's proposal recommends:
 - Increasing the PSIG grant percentage to 80% of eligible costs (currently 50%)
 - Increasing maximum grants to \$7 million (currently \$3 million)

**Minnesota Public Facilities Authority
Clean Water Revolving Fund
Project Financing* vs. Federal & State
Funds Received (SFY 2005 - 2016)**

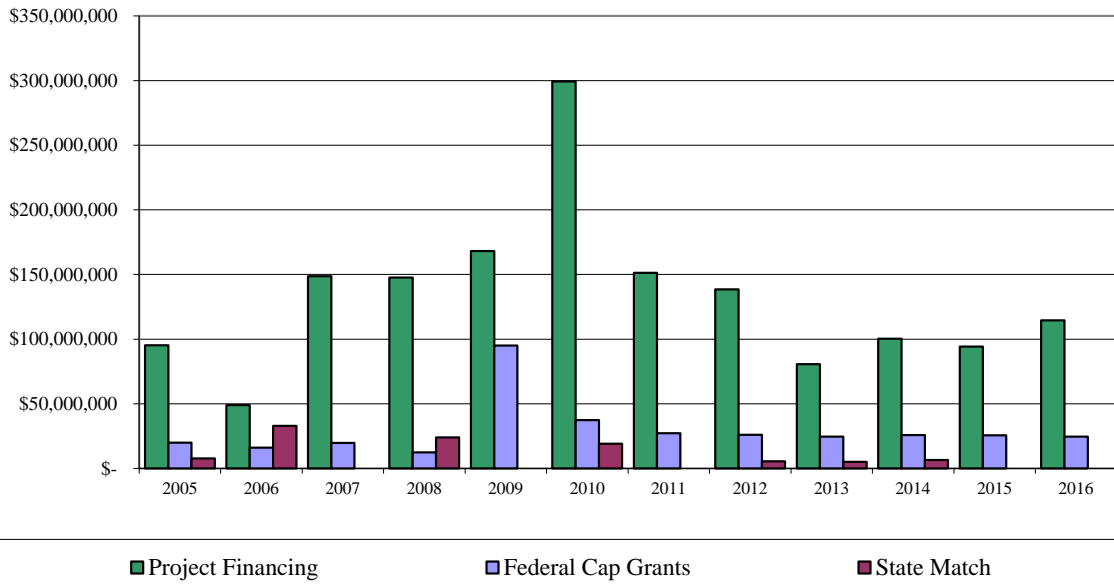

* CWRWF project financing includes both loans and principal forgiveness grants provided from federal funds

**Minnesota Public Facilities Authority
Drinking Water Revolving Fund
Project Financing* vs. Federal & State
Funds Received (SFY 2005 - 2016)**

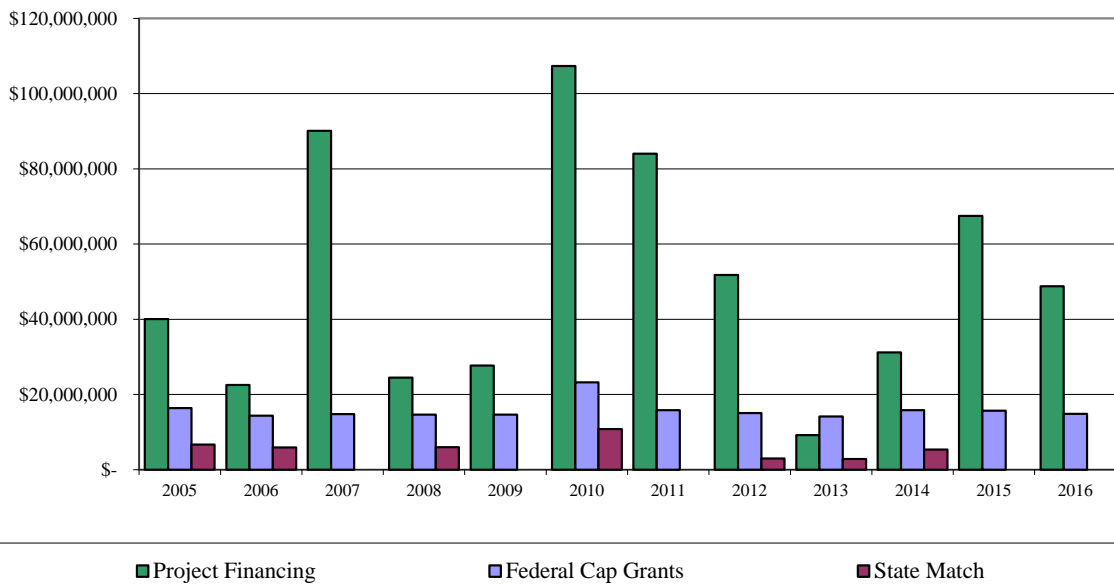

* DWRF project financing includes both loans and principal forgiveness grants provided from federal funds

Loans by Fiscal Year, and by Rural Development Commission Region, as of August 31, 2016

By State Fiscal Year:

FY	Loans Made - Amt	Count	avg Rate	avg Discount	Interest Savings
1990	\$ 48,299,341	6	5.18%	1.79%	\$ 11,770,600
1991	136,448,298	10	5.81%	1.43%	28,528,200
1992	50,979,724	10	4.67%	2.15%	16,017,600
1993	24,614,370	12	3.72%	2.56%	11,713,200
1994	40,763,893	16	3.79%	1.91%	10,634,100
1995	79,127,156	20	4.14%	2.24%	24,960,500
1996	41,639,686	22	3.00%	2.75%	15,763,300
1997	76,781,466	23	3.66%	2.17%	21,592,300
1998	96,229,312	28	3.13%	2.12%	26,951,600
1999	89,758,641	17	2.85%	2.03%	23,684,800
2000	81,241,851	26	2.91%	2.80%	30,449,500
2001	120,665,669	20	3.35%	2.37%	37,621,500
2002	117,160,138	15	3.23%	1.75%	25,919,000
2003	181,809,687	21	2.70%	1.86%	42,603,200
2004	195,845,241	22	2.53%	1.90%	46,398,300
2005	94,107,311	14	2.19%	2.16%	25,185,700
2006	48,401,356	7	2.54%	1.58%	9,082,300
2007	142,772,932	22	1.86%	2.31%	39,601,700
2008	146,216,277	17	2.50%	1.75%	30,809,000
2009	143,448,443	23	2.93%	1.42%	26,872,300
2010	251,122,278	29	2.52%	1.50%	47,714,200
2011	147,097,129	37	1.55%	1.57%	26,996,600
2012	129,875,325	33	1.60%	1.54%	26,218,400
2013	77,630,888	16	1.07%	0.94%	8,296,500
2014	93,902,744	15	1.62%	1.40%	16,020,600
2015	90,772,668	18	1.05%	1.32%	13,751,700
2016	106,141,544	18	1.08%	1.32%	16,024,600
2017 (to date)	10,147,712	7	1.05%	0.73%	766,600
Totals	\$ 2,863,001,079	524	2.70%	1.80%	\$ 661,947,900

By RDC Region:

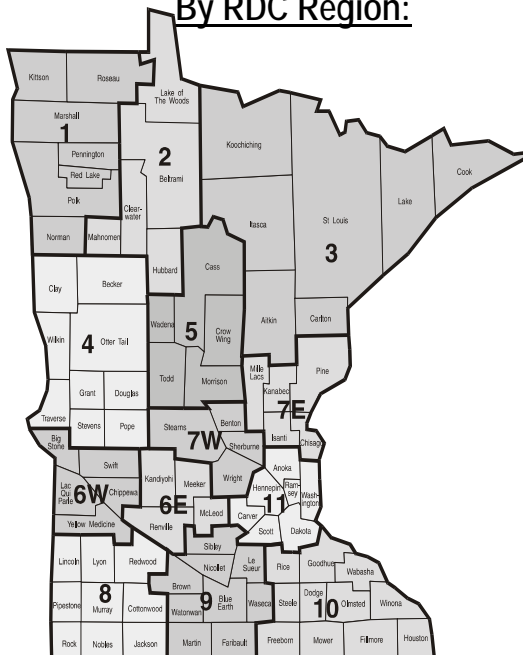

Region	Loans Made - Amt	Count	avg Rate	avg Discount	Interest Savings
1	\$ 15,666,354	19	1.68%	2.11%	\$ 4,988,400
2	14,781,315	4	2.89%	2.67%	5,405,600
3	251,860,065	88	2.23%	1.80%	54,550,400
4	108,859,126	59	2.12%	2.33%	35,302,100
5	85,825,293	37	2.12%	2.27%	23,604,900
6E	163,608,207	42	2.56%	1.85%	40,563,400
6W	29,504,513	11	1.98%	2.07%	9,043,400
7E	89,087,197	21	2.03%	2.48%	30,527,300
7W	220,249,614	51	2.25%	2.01%	57,290,900
8	38,574,391	24	1.50%	2.60%	12,523,500
9	201,568,598	58	1.99%	2.46%	62,592,000
10	138,982,393	50	2.47%	2.15%	38,404,900
11	99,434,015	33	3.03%	2.10%	29,894,400
12 *	1,405,000,000	27	3.15%	1.45%	257,256,700
Totals	\$ 2,863,001,079	524	2.70%	1.80%	\$ 661,947,900

	Loan Amounts	Loan Counts	Interest Savings
* Met Council	\$ 1,405,000,000 49%	27 5%	\$ 257,256,700 39%
Other Metro	99,434,015 3%	33 6%	29,894,400 5%
Non-Metro	1,358,567,064 47%	464 89%	374,796,800 57%

Loans by Fiscal Year, and by Rural Development Commission Region, as of August 31, 2016

By State Fiscal Year:

FY	Loans Made - Amt	Count	avg Rate	avg Discount	Interest Savings
1999	\$ 42,400,225	25	2.98%	1.83%	\$ 9,726,000
2000	40,459,176	30	3.02%	2.45%	12,574,400
2001	18,615,146	16	3.49%	1.96%	4,691,800
2002	16,957,197	16	3.00%	2.04%	4,242,200
2003	52,215,504	27	2.70%	1.88%	11,916,000
2004	71,872,642	27	2.67%	1.51%	13,004,400
2005	36,963,537	16	2.29%	1.91%	7,697,300
2006	21,043,130	16	2.17%	1.67%	4,066,700
2007	87,067,323	21	2.36%	1.72%	18,100,200
2008	22,785,411	13	2.10%	2.12%	5,674,600
2009	24,630,904	15	2.39%	1.78%	5,218,400
2010	81,600,150	40	2.20%	1.65%	15,996,800
2011	75,061,256	29	1.59%	1.80%	19,294,200
2012	41,083,394	15	1.96%	1.59%	11,288,500
2013	6,016,785	12	1.02%	1.18%	858,400
2014	24,537,571	20	1.14%	1.75%	5,570,800
2015	60,108,832	19	1.00%	1.38%	10,442,600
2016	45,930,129	25	1.03%	1.37%	7,208,300
2017 (to date)	5,908,582	3	1.80%	1.25%	276,600
Totals	\$ 775,256,893	385	2.15%	1.72%	\$ 167,848,200

By RDC Region:

Region	Loans Made - Amt	Count	avg Rate	avg Discount	Interest Savings
1	\$ 18,988,159	27	1.11%	2.40%	\$ 5,931,000
2	4,160,879	6	1.95%	2.08%	1,026,400
3	53,343,918	45	2.00%	1.93%	11,518,600
4	56,333,588	55	1.55%	1.84%	13,200,700
5	26,637,191	25	1.50%	2.21%	7,991,100
6E	55,764,544	38	2.34%	1.96%	14,376,600
6W	18,279,221	9	1.83%	2.17%	5,819,100
7E	30,083,084	23	2.16%	2.28%	8,487,900
7W	78,057,111	30	2.06%	1.55%	14,587,000
8	25,939,277	20	2.13%	2.35%	9,118,800
9	115,757,645	35	2.37%	1.55%	24,762,400
10	48,246,012	32	2.32%	1.60%	9,464,600
11	243,666,264	40	2.34%	1.46%	41,564,000
Totals	\$ 775,256,893	385	2.15%	1.72%	\$ 167,848,200

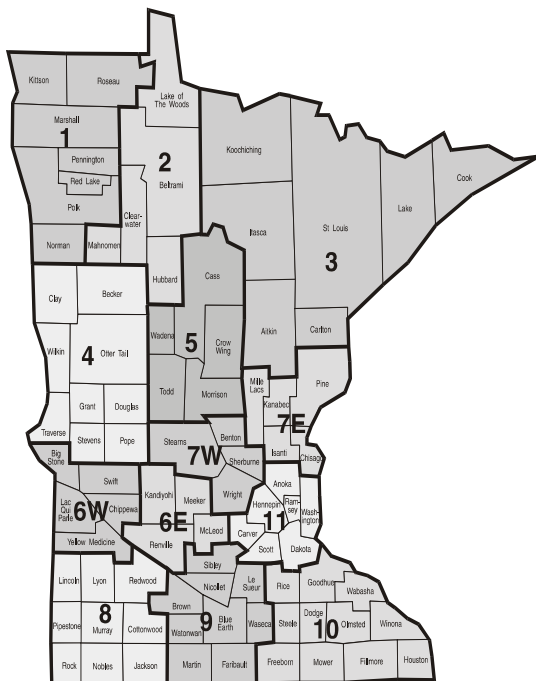

	Loan Amounts	Loan Counts	Interest Savings
Metro	\$ 243,666,264 31%	40 10%	\$ 41,564,000 25%
Non-Metro	531,590,629 69%	345 90%	126,284,200 75%

2017 Clean Water Project Priority List
Estimated Project Funding

Priority Order

Shading = Funds awarded or committed to date				PFA Financing Programs										Other Funders				
Project Name	MPCA 2017 PPL Rank	MPCA 2017 PPL Points	Project Description	Estimated Project Cost (\$)	CW Revolving Fund		WW Inf Fund (WIF)			PSIG		Small Community		USDA Rural Dev (RD) Project Status	USDA RD Grant & Loan	Other Funding (all sources)	Other Source	County
					CWRP Loan: 2017 IUP Requested Loans	CWRP Principal Forgiveness Grant	WIF Grant Awarded or Reserved	Estimated Need: WIF Grant with PFA CWRP Loan	Estimated Need: WIF Grant to match USDA-RD	Estimated PSIG Grant (2017 apps) GOVERNOR REC	Estimated PSIG Grant (2017 apps) CURRENT PROGRAM	Small Community TA Grant	Estimated Small Community Const Grant / Loan					
Lakefield	1	98	Adv trmt - phosphorus, rehab trmt	4,140,205	-	-	-	-	-	280,480	175,300	-	-	Applied	-	-	-	Jackson
Trimont	2	93	Rehab collection and treatment	7,599,000	-	-	-	-	2,222,708	-	-	-	-	Applied	-	-	-	Martin
WLSSD - Interceptor Impr	3	91	Rehab interceptors	3,806,702	-	-	-	-	-	-	-	-	-	-	-	-	-	St. Louis
WLSSD - Interceptor Impr	3.1	91	Hermantown interceptor rehab	3,100,000	-	-	-	-	-	-	-	-	-	-	-	-	-	St. Louis
WLSSD - Interceptor Impr	3.2	91	Ph 4, Scanlon interceptor rehab	4,964,308	3,216,871	1,747,437	-	-	-	-	-	-	-	-	-	-	-	St. Louis
WLSSD - Interceptor Impr	3.3	91	Rice Lake interceptor rehab	1,366,000	1,366,000	-	-	-	-	-	-	-	-	-	-	-	-	St. Louis
WLSSD - Interceptor Impr	3.4	91	Woodland interceptor rehab	1,268,000	1,268,000	-	-	-	-	-	-	-	-	-	-	-	-	St. Louis
WLSSD - Interceptor Impr	3.5	91	Miscellaneous interceptors rehab	1,463,950	1,463,950	-	-	-	-	-	-	-	-	-	-	-	-	St. Louis
Minnesota	4.1	88	Rehab collection system, Ph 1	1,427,582	713,791	-	-	-	-	1,142,066	713,791	-	-	-	-	-	-	Lyon
Minnesota	4.2	88	Rehab collection system, Ph 2	716,720	-	-	-	-	-	-	-	-	-	-	-	-	-	Lyon
Tracy	5	88	Ph 3, Rehab collection system	11,500,000	-	-	-	-	3,900,000	-	-	-	-	Applied	-	-	-	Lyon
Central Iron Range SD	6	86	Advanced treatment - mercury	5,030,626	2,705,354	-	-	-	-	3,720,434	2,325,272	-	-	-	-	-	-	St. Louis
Gilbert	7	86	Advanced treatment - mercury	8,545,000	8,545,000	-	-	-	-	-	-	-	-	-	-	-	-	St. Louis
Ogilvie	8	85	Rehab collection system	3,742,100	-	-	-	-	-	-	-	-	-	-	-	-	-	Kanabec
Detroit Lakes	9	83	Adv trmt-phos, Rehab treatment	36,237,832	36,237,832	-	-	-	5,000,000	-	7,000,000	3,000,000	-	-	-	-	-	Becker
Scanlon	10	83	Rehab collection system	276,988	-	-	-	-	-	-	-	-	-	-	-	-	-	Carlton
Mountain Lake	11	83	Adv trmt-phos, new WWTF	11,220,000	11,220,000	-	-	-	1,975,720	-	1,976,103	1,235,065	-	-	-	-	-	Cottonwood
Rice Lake	12	81	Rehab collection, remove lift station	530,068	530,068	-	-	-	-	-	-	-	-	-	-	-	-	St. Louis
DeGraff	13	81	Unsewered, collection and treatment	4,905,000	-	-	-	-	-	3,784,260	2,365,163	-	-	PER approved	-	-	-	Swift
Rice Lake	14	81	Rehab collection system	328,296	-	-	-	-	-	-	-	-	-	-	-	-	-	St. Louis
Wrenshall	15	81	Rehab Pioneer Drive	90,000	-	-	-	-	-	-	-	-	-	-	-	75,560	city	Carlton
Proctor	16	81	Rehab collection system	1,250,000	-	-	-	-	-	-	-	-	-	-	-	-	-	St. Louis
Morgan - Phase 1	17.1	81	Rehab collection system	6,500,000	-	-	-	-	-	-	-	-	-	RD Commit	6,500,000	-	-	Redwood
Morgan - Phase 2	17.2	81	Rehab treatment facility	7,100,000	-	-	-	-	-	-	-	-	-	RD Commit	7,100,000	-	-	Redwood
Sacred Heart	18	81	Adv trmt-phos, rehab coll & trmt, P	2,238,000	-	-	-	-	488,692	1,771,466	1,107,167	-	-	PER submitted	-	-	-	Renville
Winnebago	19	79	Rehab collection system in NW	1,860,000	1,860,000	-	-	-	1,360,582	-	-	-	-	-	-	-	-	Faribault
White Twp - Gardendale U	20	78	Rehab collection system	316,800	-	-	-	-	-	-	-	-	-	-	-	-	-	St. Louis
Lakefield - WTP	21	78	Adv trmt - chlorides, connect to Re	10,078,575	-	-	-	-	-	4,239,657	2,649,786	-	-	-	-	-	-	Jackson
Pipestone	22	78	Rehab collection system	1,061,741	1,061,741	-	-	-	-	-	-	-	-	-	-	-	-	Pipestone
Steele County - Pratt	23	76	Unsewered, potential SSTS	650,570	-	-	-	-	-	-	-	28,000	-	-	-	-	-	Steele
Walnut Grove	24	76	Rehab collection and treatment	6,659,925	-	-	-	-	1,948,028	-	-	-	-	Applied	-	-	-	Redwood
Lansing Twp - Saint Micha	25	75	Unsewered, potential SSTS	-	-	-	-	-	-	-	-	-	-	-	-	-	-	Mower
Fillmore County - Cherry C	26	75	Unsewered, potential SSTS	-	-	-	-	-	-	-	-	-	-	-	-	-	-	Fillmore
Granite Falls 1	27	74	Biosolids storage and I/I removal	3,000,000	3,000,000	-	-	-	-	-	-	-	-	-	-	-	-	Flow Medic
Ellendale	28	73	Rehab/expand sewer system	960,000	-	-	-	-	-	-	-	-	-	-	-	-	-	Steele
Trosky	29	73	Unsewered, collection and treatment	2,823,065	-	-	-	-	967,504	2,258,452	1,411,533	26,000	-	PER submitted	-	-	-	Pipestone
Loretto	30	73	Regionalization with MCES	1,262,500	-	-	-	-	-	-	-	-	-	-	-	-	-	Hennepin
Oronoco Twp - Cedar Bea	31	72	Unsewered, collection and treatment	1,104,157	-	-	-	-	-	883,326	552,079	38,000	552,079	-	-	-	-	Olmsted
Jackson	32	71	Unsewered area, sewer extension	2,236,346	760,358	-	357,815	-	-	1,789,077	1,118,173	-	-	-	-	-	-	Jackson
Minneapolis - Flow Meter	33	71	Plan/design meter improvements	900,000	-	-	-	-	-	-	-	-	-	-	-	-	-	Hennepin
Minneapolis - Inflow Disco	34	71	Inflow disconnect from storm sewer	6,600,000	-	-	-	-	-	-	-	-	-	-	-	-	-	Hennepin
Minneapolis - MN320	35	71	Plan/design collection rehab	750,000	-	-	-	-	-	-	-	-	-	-	-	-	-	Hennepin
Granite Falls 2	36	69	Rehab/expand WWTF	5,390,000	-	-	-	-	-	-	-	-	-	-	-	-	-	Flow Medic
Lincoln Pipestone - WTP	37	68	Adv trmt - chlorides, connect to Le	7,544,875	-	-	-	-	-	-	2,942,501	-	-	RD Funded	4,602,374	-	-	Lincoln
Maynard	38	68	Rehab collection system	4,993,000	-	-	2,118,000	-	-	-	-	-	-	RD Commit	2,875,000	-	-	Chippewa
Summit Lake Twp - Readin	39	68	Unsewered, potential SSTS	-	-	-	-	-	-	-	-	48,300	-	-	-	-	-	Nobles
Pipestone - WTP	40	68	Adv trmt-chlorides, new lime softer	15,391,000	-	-	-	-	-	7,000,000	3,000,000	-	-	-	-	-	-	Pipestone
Canby	41	68	Rehab collection system	4,196,700	4,196,700	-	-	-	2,437,809	-	-	-	-	-	-	-	-	Flow Medic
Hoyt Lakes	42	68	Advanced treatment - mercury	4,746,097	-	-	-	-	-	-	-	-	-	-	-	-	-	St. Louis
Currie	43	68	Rehab collection system	4,400,000	-	-	-	-	1,097,200	-	-	-	-	PER submitted	-	-	-	Murray
Crosby	44	68	Rehab collection, Ph2	800,000	800,000	-	-	-	-	-	-	-	-	-	-	-	-	Crow Wing

2017 Clean Water Project Priority List
Estimated Project Funding

Priority Order

Shading = Funds awarded or committed to date				PFA Financing Programs									Other Funders					
Project Name	MPCA 2017 PPL Rank	MPCA 2017 PPL Points	Project Description	Estimated Project Cost (\$)	CW Revolving Fund		WW Inf Fund (WIF)		PSIG		Small Community		USDA Rural Dev (RD) Project Status	USDA RD Grant & Loan	Other Funding (all sources)	Other Funds	County	
					CWRP Loan: 2017 IUP Requested Loans	CWRP Principal Forgiveness Grant	WIF Grant Awarded or Reserved	Estimated Need: WIF Grant with PFA CWRP Loan	Estimated Need: WIF Grant to match USDA-RD	Estimated PSIG Grant (2017 apps) GOVERNOR REC	Estimated PSIG Grant (2017 apps) CURRENT PROGRAM	Small Community TA Grant						Estimated Small Community Const Grant / Loan
Waseca	45	68	Rehab collection system	3,751,026	3,751,026	-	-	2,948,467	-	-	-	-	-	-	-	-	Waseca	
Dawson	46	68	Rehab collection system	5,200,000	-	-	-	-	-	-	-	-	-	-	-	-	Lac Qui Parle	
Willmar	47	66	Rehab lift stations, Ph 1	1,046,528	1,046,528	-	-	-	-	-	-	-	-	-	-	-	Kandiyohi	
Willmar	47	66	Lift stations, Ph2 (fairgrounds, Arm	640,000	640,000	-	-	-	-	-	-	-	-	-	-	-	Kandiyohi	
Afton	48	66	Unsewered, collection and treatme	7,178,395	3,178,395	1,000,000	-	-	5,742,717	3,000,000	25,500	-	-	-	-	-	Washington	
Saint James	49	66	Rehab collection system	2,900,000	2,900,000	-	-	-	-	-	-	-	-	-	-	-	Watowan	
Chisholm - Lakeview	50	66	Rehab collection system	3,904,284	3,904,284	-	-	3,037,619	-	-	-	-	-	-	-	-	St. Louis	
Comfrey	51	66	Rehab collection system	3,438,000	-	-	-	1,005,615	-	-	-	-	-	-	-	-	Brown	
Ortonville	52	65	Rehab collection system	895,000	-	-	-	-	-	-	-	-	-	-	-	-	Big Stone	
Erskine	53	65	Rehab collection and treatment	259,315	259,315	-	-	-	-	-	-	-	-	-	-	-	Polk	
Cascade Twp - Hallmark T	54	64	Remove pond, connect to Rochest	500,000	-	-	-	-	-	-	-	-	-	-	-	-	Olmsted	
Lamberton	55	63	Rehab collection system	3,052,100	-	-	-	-	-	-	-	-	Applied	-	-	-	Redwood	
Oronoco - Area B	56	63	Unsewered, connect to WWTF	6,865,384	-	-	-	-	-	-	40,000	-	-	-	-	-	Olmsted	
Lucan	57	63	Rehab/expand existing ponds	1,652,000	-	-	-	455,000	915,229	572,018	-	-	RD Commit	1,197,000	-	-	Redwood	
Pelican Rapids	58	63	Rehab collection system, Ph 2	850,000	850,000	-	-	670,499	-	-	-	-	-	-	-	-	Otter Tail	
Pelican Rapids	59	63	Rehab collection system	3,955,000	3,955,000	-	-	-	-	-	-	-	-	-	-	-	Otter Tail	
Cuyuna	60	63	Rehab collection system	1,340,000	-	-	577,000	-	-	-	-	-	RD Commit	753,000	10,000	city	Crow Wing	
Bernidji Twp	61	61	Unsewered, potential SSTS	350,000	-	-	-	-	-	-	-	350,000	-	-	-	-	Beltrami	
Waldorf	62	61	Rehab collection system	4,700,000	-	-	-	1,137,500	-	-	-	-	PER submitte	-	-	-	Waseca	
Eveleth	63	61	Rehab collection system, Garfield	189,707	-	-	-	-	-	-	-	-	-	-	-	-	St. Louis	
Newport	64	61	Rehab collection system	950,000	-	-	-	-	-	-	-	-	-	-	-	-	Washington	
Lake Park	65	61	Rehab collection system	1,783,000	1,783,000	-	-	-	-	-	-	-	-	-	-	-	Becker	
Grove City	66	61	Additional storage, rehab collecto	10,079,000	-	-	3,510,000	172,000	629,583	393,490	-	-	RD Commit	6,397,000	-	-	Meeker	
Easton	67	61	Rehab collection system	529,888	-	-	-	-	-	-	-	-	-	-	-	-	Faribault	
Lake-Woods Co - WHEEL	68	61	Unsewered, collection and treatme	8,609,000	-	-	2,955,000	-	-	-	-	-	RD Commit	5,654,000	-	-	Le Sueur	
Bethel	69	60	Replace pond liner, monitoring wel	190,000	-	-	-	-	-	-	-	-	-	-	-	-	Anoka	
Fountain	70	60	Adv trmt-nitrogen, corrective actio	556,121	183,500	-	-	222,448	444,897	278,061	-	-	-	-	-	-	Fillmore	
Dalton	71	60	Rehab collection and treatment	2,592,000	-	-	-	777,400	-	-	-	-	RD Commit	1,817,000	-	-	Otter Tail	
Blackduck	72	60	Rehab collection and treatment	484,655	-	-	-	-	-	-	-	-	-	-	484,655	DEED SC	Beltrami	
Albert Lea - Stables Area	73	59	Unsewered area, sewer extension	1,778,000	1,778,000	-	-	1,000,000	-	-	-	-	-	-	-	-	Freeborn	
Milona Twp - South East	74	59	Unsewered, potential SSTS	-	-	-	-	-	-	-	27,000	-	-	-	-	-	Douglas	
North St Paul - Stormwater	75	59	Bioretention, infiltration basin	250,000	-	-	-	-	-	-	-	-	-	-	-	-	Ramsey	
Redwood Falls	76	59	Adv trmt-phos, rehab WWTF	17,506,400	17,506,400	-	-	-	7,000,000	3,000,000	-	-	-	-	-	-	Redwood	
Pope County - Clearwater	77	59	Unsewered, potential SSTS	732,434	-	-	-	-	-	-	732,434	-	-	-	-	-	Pope	
Hawley	78	59	Rehab collection system	716,000	-	-	-	-	-	-	-	-	-	-	-	-	Clay	
Vernon Center	79	59	Rehab collection and treatment	399,492	-	-	-	-	-	-	-	-	-	-	-	-	Blue Earth	
Dumont	80	58	Treatment facility corrective action	3,147,000	-	-	-	1,805,050	-	-	-	-	PER approve	-	-	-	Traverse	
Ely	81	58	Rehab collection system	2,106,750	-	-	-	1,418,111	-	-	-	-	-	-	299,000	COE 569	St. Louis	
Waubun	82	58	Rehab collection system	3,927,000	-	-	1,064,000	-	-	-	-	-	RD Commit	2,863,000	-	-	Mahnomon	
Rush City	83	58	Rehab collection system	863,688	-	-	-	-	-	-	-	-	-	-	-	-	Chisago	
Hibbing	84	58	Rehab pump station	1,506,000	-	-	-	-	-	-	-	-	-	-	-	-	St. Louis	
Warren	85	58	Rehab collection system	380,999	380,999	-	-	-	-	-	-	-	-	-	-	-	Marshall	
Elbow Lake - Division Stre	86	58	Rehab collection system	665,000	338,248	-	326,752	107,000	-	-	-	-	-	-	-	-	Grant	
Keewatin	87	58	Rehab treatment system	4,997,000	-	-	-	-	-	-	-	-	Applied	-	-	-	Itasca	
Clarissa	88	58	Rehab collection system	2,597,000	-	-	-	600,600	-	-	-	-	RD Commit	-	-	-	Todd	
Milona	89	58	Rehab/expand collection and treat	2,536,000	-	-	-	-	-	-	-	-	-	-	-	-	Douglas	
Cromwell	90	58	Rehab existing system	350,000	-	-	-	102,375	-	-	-	-	Applied	-	-	-	Carlton	
Borup	91	58	Rehab collection and treatment	3,000,000	-	-	-	520,000	-	-	-	-	Applied	-	-	-	Norman	
Clitherall	92	57	Unsewered, collection/trmt with pot	1,818,000	-	-	-	-	-	-	1,818,000	-	-	-	-	-	Otter Tail	
Blue Earth	93	57	Rehab treatment system	5,150,000	5,150,000	-	-	-	-	-	-	-	-	-	-	-	Faribault	
Tower - Brietung Wastewa	94	57	Rehab collection and treatment	2,327,300	-	-	-	-	-	-	-	-	-	-	-	-	St. Louis	

2017 Clean Water Project Priority List
Estimated Project Funding

Priority Order

Shading = Funds awarded or committed to date				PFA Financing Programs										Other Funders				
Project Name	MPCA 2017 PPL Rank	MPCA 2017 PPL Points	Project Description	Estimated Project Cost (\$)	CW Revolving Fund		WW Inf Fund (WIF)			PSIG		Small Community		USDA Rural Dev (RD) Project Status	USDA RD Grant & Loan	Other Funding (all sources)	Other Funds	County
					CWRF Loan: 2017 IUP Requested Loans	CWRF Principal Forgiveness Grant	WIF Grant Awarded or Reserved	Estimated Need: WIF Grant with PFA CWRF Loan	Estimated Need: WIF Grant to match USDA-RD	Estimated PSIG Grant (2017 apps) GOVERNOR REC	Estimated PSIG Grant (2017 apps) CURRENT PROGRAM	Small Community TA Grant	Estimated Small Community Const Grant / Loan					
Stewart	95	57	Rehab collection system	1,512,500	1,512,500	-	-	-	1,210,000	-	-	-	-	-	-	-	-	McLeod
Eagle Bend	96	57	Rehab collection, Ph 2	2,485,000	2,485,000	-	-	-	1,865,031	-	-	-	-	-	-	-	-	Todd
Coleraine Bovey Taconite	97	56	Rehab collection and treatment	3,347,177	3,347,177	-	-	-	-	-	-	-	-	PER approved	-	-	-	Itasca
Ham Lake	98	56	Unsewered, potential SSTS	2,000,000	-	-	-	732,961	-	-	-	-	-	-	-	-	-	Anoka
WLSSD - Treatment Plant	99	56	Rehab treatment, energy improvement	23,735,600	23,506,099	-	-	-	-	-	-	-	-	-	-	-	-	St. Louis
WLSSD - Treatment Plant	99.1	56	WWTP-Screw Pump Improvement	816,964	816,964	-	-	-	-	-	-	-	-	-	-	-	-	St. Louis
WLSSD - Pump Station Int	100	56	Rehab pump stations	27,143,365	-	-	-	-	-	-	-	-	-	-	-	-	-	St. Louis
WLSSD - Pump Station Int	100.1	56	Pump Station Upgrade-Wrenshall	969,635	969,635	-	-	-	-	-	-	-	-	-	-	-	-	St. Louis
Wadena	101	56	Rehab collection system	4,102,252	-	-	-	-	-	-	-	-	-	-	-	-	-	Otter Tail
Kasson	102	56	Adv trmt-phos, regionalize with M	3,303,987	3,303,987	-	-	-	-	325,022	203,139	-	-	-	-	-	-	Dodge
Brooten	103	56	Rehab collection system	1,411,000	-	-	-	-	265,200	-	-	-	-	PER approved	-	-	-	Stearns
Minnehaha Creek WD - S	104.1	56	Ph 2, Blake Road diversion	238,400	-	-	-	-	-	190,720	119,200	-	-	-	-	-	-	Hennepin
Minnehaha Creek WD - S	104.2	56	Ph 3, Blake Road stormwater treat	2,307,986	-	-	-	-	-	-	-	-	-	-	-	-	-	Hennepin
Winthrop	105	56	Rehab collection system	1,125,332	1,125,332	-	-	-	-	-	-	-	-	-	-	-	-	Sibley
Cass County - Stony Point	106	55	Unsewered, potential SSTS	1,200,000	-	-	-	-	-	-	-	-	1,200,000	-	-	-	-	Cass
Walker	107	55	Rehab collection system	3,305,790	3,162,088	143,702	-	-	449,065	-	-	-	-	-	-	-	-	Cass
Ortonville - McCloud Street	108	55	Rehab collection system	367,500	-	-	-	-	-	-	-	-	-	-	-	-	-	Big Stone
Brownton	109	55	Rehab collection system	3,793,000	-	-	-	-	1,339,000	-	-	-	-	RD Commit	2,467,000	-	-	McLeod
Freeport	110	55	Rehab collection system	1,400,000	-	-	-	-	-	-	-	-	-	-	-	-	-	Stearns
Kabetogama Twp - Puck's	111	53	Unsewered, LSTS spray/subsurface	4,470,147	-	-	-	-	-	1,864,929	1,165,580	-	2,000,000	-	-	1,304,567	PCA,IRRR	St. Louis
Austin - Turtle Creek 2	112	53	Unswrd, sewer ext to correct fecal	1,929,121	-	-	-	-	-	1,543,297	964,561	27,500	-	-	-	-	-	Mower
Saint Leo	113	53	Rehab collection system	669,000	669,000	-	-	-	-	-	-	-	-	-	-	-	-	allow Medicin
Morris - WTP	114	53	Adv trmt-chlorides, new lime softer	18,800,000	-	-	-	-	-	7,000,000	3,000,000	-	-	-	-	-	-	Stevens
Osakis	115	53	Rehab collection system	525,048	525,048	-	-	-	-	-	-	-	-	-	-	-	-	Douglas
Osakis	116	53	Rehab collection system	725,200	725,200	-	-	-	-	-	-	-	-	-	-	-	-	Douglas
Sandstone	117	53	Expand existing system	16,936,000	-	-	-	-	-	-	-	-	-	-	-	-	-	Pine
Detroit Lakes	118	53	Replace lift station	155,000	-	-	-	-	-	-	-	-	-	-	-	-	-	Becker
Barnesville	119	53	Rehab collection system	2,210,465	-	-	-	-	-	-	-	-	-	-	-	-	-	Clay
Starbuck	120	53	Rehab collection	2,174,000	-	-	-	-	-	-	-	-	-	-	-	-	-	Pope
Hallock	121	53	Rehab collection system	599,946	599,946	-	-	-	-	-	-	-	-	-	-	-	-	Kitson
Waverly	122	53	Rehab collection Ph 2, N.Shore Dr	1,941,206	1,941,206	-	-	-	1,552,965	-	-	-	-	-	-	-	-	Wright
Darwin	123	53	Rehab collection and treatment	2,841,375	-	-	-	-	1,553,425	-	-	-	-	-	-	-	-	Meeker
Mankato - S. View Heights	124	52	Unsewered area, sewer extension	1,995,625	-	-	-	-	-	1,122,016	701,260	-	-	-	-	-	-	Blue Earth
Le Sueur County - West J	125	52	Unsewered, connect to Cleveland	4,468,000	4,468,000	-	-	-	-	3,395,840	2,122,400	-	-	-	-	-	-	Le Sueur
Villard Area Lakes SD	126	52	Unsewered, collection and treatment	8,907,000	-	-	-	-	-	-	-	-	-	-	-	-	-	Pope
MCES Mpls Interceptor 2	127	51	Interceptor improvements	23,264,320	1,900,000	-	-	-	-	-	-	-	-	-	-	-	-	Hennepin
MCES 1-MN-310/320	128	51	Interceptor improvements	99,633,638	250,000	-	-	-	-	-	-	-	-	-	-	-	-	Hennepin
MCES Golden Valley Area	129	51	Interceptor improvements	9,827,081	2,050,000	-	-	-	-	-	-	-	-	-	-	-	-	Hennepin
Saint Cloud - Interceptor	130	51	Rehab interceptor sewer	7,500,000	-	-	-	-	-	-	-	-	-	-	-	-	-	Stearns
Laketown Twp	131	51	Rehab existing collection system	370,000	-	-	-	-	-	-	-	-	-	-	-	-	-	Carver
Center City	132	51	Relocate sewer utilities	130,000	-	-	-	-	-	-	-	-	-	-	-	-	-	Chisago
Foley	133	51	Rehab collection system	133,000	-	-	-	-	-	-	-	-	-	-	-	-	-	Benton
Blooming Prairie	134	51	Rehab collection system	2,933,400	2,933,400	-	-	-	-	-	-	-	-	-	-	-	-	Steele
Clarkfield	135	51	Rehab collection and treatment	5,840,000	-	-	-	-	1,218,100	657,760	411,100	-	-	PER submitted	-	-	-	allow Medicin
Bovey	136	51	Rehab collection system	450,000	-	-	-	-	131,625	-	-	-	-	Applied	-	-	-	Itasca
Echo	137	51	Rehab collection system	2,775,000	-	-	-	-	1,366,300	-	-	-	-	RD Commit	1,410,000	-	-	allow Medicin
MCES Seneca Area Syste	138	50	System rehab, Phases 3, 4, 5	18,001,115	2,025,000	-	-	-	-	-	-	-	-	-	-	-	-	Dakota
Stewartville	139	50	Adv trmt-phos, LS imp, EQ basin	819,500	-	-	-	-	-	-	-	-	-	-	-	-	-	Olmsted
Grey Eagle	140	50	Rehab collection system, lift station	3,150,000	-	-	-	-	-	-	-	-	-	-	-	-	-	Todd
Lake Henry	141	50	Rehab collection system	169,400	-	-	-	-	-	-	-	-	-	-	-	-	-	Stearns
Mantorville	142	49	Regionalize with Kasson to meet p	2,221,675	2,221,675	-	-	-	-	1,777,340	1,110,838	-	-	-	-	-	-	Dodge

2017 Clean Water Project Priority List
Estimated Project Funding

Priority Order

Shading = Funds awarded or committed to date					PFA Financing Programs								Other Funders					
Project Name	MPCA 2017 PPL Rank	MPCA 2017 PPL Points	Project Description	Estimated Project Cost (\$)	CW Revolving Fund		WW Inf Fund (WIF)		PSIG		Small Community		USDA Rural Dev (RD) Project Status	USDA RD Grant & Loan	Other Funding (all sources)	Other Funds	County	
					CWRP Loan: 2017 IUP Requested Loans	CWRP Principal Forgiveness Grant	WIF Grant Awarded or Reserved	Estimated Need: WIF Grant with PFA CWRP Loan	Estimated Need: WIF Grant to match USDA-RD	Estimated PSIG Grant (2017 apps) GOVERNOR REC	Estimated PSIG Grant (2017 apps) CURRENT PROGRAM	Small Community TA Grant						Estimated Small Community Const Grant / Loan
Elysian - Stormwater	143	49	Infiltration basin	80,000	-	-	-	-	-	-	-	-	-	-	-	-	Le Sueur	
Ostrander	144	49	Rehab collection system	1,340,000	-	-	-	-	702,650	-	-	-	RD Commit.	640,000	-	-	Fillmore	
Wadena - Stormwater	145	49	Bioinfiltration, reduce impervious s	5,418,242	-	-	-	-	-	-	-	-	-	-	-	-	Otter Tail	
Pine City	146	49	Rehab collection system, lift station	2,000,000	-	-	-	-	-	-	-	-	-	-	-	-	Pine	
Howard Lake	147	49	Rehab collection system, Ph 2	7,625,500	-	-	-	-	-	-	-	-	-	-	-	-	Wright	
Oronoco - Area C	148	48	Unsewered, connect to WWTF	2,574,519	-	-	-	-	-	-	40,000	-	-	-	-	-	Olmsted	
Dresbach Twp	149	48	Unsewered, collection and treatment	4,066,540	4,066,540	-	-	512,760	-	3,400,400	2,125,250	60,000	-	-	-	-	Winona	
Oronoco - Area F	150	48	Unsewered, connect to WWTF	3,310,096	-	-	-	-	-	-	40,000	-	-	-	-	-	Olmsted	
Saint Martin	151	48	Rehab/expand existing system	2,506,000	-	-	-	-	-	-	-	-	RD Commit.	2,506,000	-	-	Stearns	
Afton - Stormwater	152	48	Downtown stormwater treatment at	1,399,753	1,049,815	349,938	-	-	-	-	-	-	-	-	-	-	Washington	
Waterville	153	48	Advanced treatment, mercury	13,422,223	-	-	-	3,170,867	-	-	-	-	-	-	-	-	Le Sueur	
Inver Grove Heights - Stormwater	154	48	Rain gardens, bioretention	3,724,000	-	-	-	-	685,400	428,375	-	-	-	-	-	-	Dakota	
Bagley	155	48	Rehab collection system	1,861,000	-	-	-	-	-	-	-	-	Applied	-	-	-	Clearwater	
Atwater	156	48	Rehab collection, Ph 3	1,077,563	1,077,563	-	-	-	-	-	-	-	-	-	-	-	Kandiyohi	
Isle	157	48	Rehab collection system and lift station	2,526,000	-	-	-	-	1,641,900	-	-	-	PER Submitt	-	-	-	Mille Lacs	
Floodwood	158	48	Rehab collection system	275,000	-	-	-	-	-	-	-	-	-	-	-	-	St. Louis	
Calumet	159	48	Rehab collection system, lift station	160,000	-	-	-	-	-	-	-	-	-	-	-	-	Itasca	
Leaf Valley Twp - Northwest	160	48	Unsewered, potential SSTS	-	-	-	-	-	-	-	25,500	-	-	-	-	-	Douglas	
Moe Twp - Lobster Lake	161	47	Unsewered, potential SSTS	-	-	-	-	-	-	-	-	-	-	-	-	-	Douglas	
Wright	162	47	Unsewered, collection and treatment	1,600,000	-	-	-	-	-	-	-	-	-	-	-	-	Carlton	
Carlos Twp	163	46	Unsewered, potential SSTS	-	-	-	-	-	-	-	-	33,000	-	-	-	-	Douglas	
Saint Cloud	164	46	Adv trmt-phos, biosolids improvement	21,000,000	-	-	-	-	-	5,149,856	3,000,000	-	-	-	-	-	Benton	
MCES MWWTP Rehab & Upgrade	165	46	Treatment improvements	35,880,918	5,955,000	-	-	-	-	-	-	-	-	-	-	-	Ramsey	
MCES MWWTP Solids Processing	166	46	Treatment improvements	129,977,061	100,000	-	-	-	-	-	-	-	-	-	-	-	Ramsey	
MCES MWWTP Asset Rehabilitation	167	46	Rehab treatment system	29,000,000	3,500,000	-	-	-	-	-	-	-	-	-	-	-	Ramsey	
MCES Hopkins System Improvement	168	46	Interceptor improvements	48,996,823	5,525,000	-	-	-	-	-	-	-	-	-	-	-	Hennepin	
Minneapolis - War Department	169	46	Plan/design collection rehab	550,000	-	-	-	-	-	-	-	-	-	-	-	-	Hennepin	
MCES Blue Lake Int. System	170	46	Interceptor improvements	85,789,325	13,120,000	-	-	-	-	-	-	-	-	-	-	-	Hennepin	
MCES St Paul Interceptor	171	46	Interceptor improvements	21,260,000	12,150,000	-	-	-	-	-	-	-	-	-	-	-	Ramsey	
Saint Cloud	172	46	Main lift station improvements	4,651,803	4,062,885	-	-	-	-	-	-	-	-	-	588,918	Sauk Rapids	Benton	
Austin	173	46	Rehab/expand existing system	3,500,000	-	-	-	-	-	-	-	-	-	-	1,750,000	City	Mower	
Hopkins-LS #4	174	46	Rehab collection system and lift station	156,652	-	-	-	-	-	-	-	-	-	-	-	-	Hennepin	
Minnetrista	175	46	Rehab collection system, CIPP	711,000	-	-	-	-	-	-	-	-	-	-	-	-	Hennepin	
MCES St. Bonifacius LS/F	176	46	Rehab lift station and forcemain	18,547,521	2,750,000	-	-	-	-	-	-	-	-	-	-	-	Hennepin	
Capitol Region WD - Stormwater	177	46	Convert dry to wet pond, iron/sand	535,000	-	-	-	-	-	-	-	-	-	-	-	-	Ramsey	
Winnebago - Stormwater	178	46	Bioinfiltration swales and treatment	2,275,000	2,275,000	-	-	-	-	-	-	-	-	-	-	-	Faribault	
East Grand Forks	179	46	Interconnect to Grand Forks	6,933,456	6,933,456	-	-	-	-	-	-	-	-	-	-	-	Polk	
Red Lake Falls	180	46	Rehab collection system	1,215,785	1,215,785	-	-	-	-	-	-	-	-	-	-	-	Red Lake	
Murdock	181	46	Expand treatment, add pond	400,000	-	-	-	-	-	-	-	-	-	-	-	-	Swift	
Silver Creek Twp - Stewart	182	46	Unsewered, collection and treatment	17,385,000	-	-	-	-	5,000,000	-	-	-	PER submitt	-	-	-	Lake	
Buhl	183	46	Rehab collection system	1,715,500	-	-	-	-	-	-	-	-	-	-	100,000	CDBG	St. Louis	
Kerkhoven	184	46	Rehab treatment	650,000	-	-	-	-	-	-	-	-	-	-	-	-	Swift	
Foxhome	185	45	Unsewered, collection and treatment	3,700,000	-	-	-	-	2,405,000	-	-	33,500	PER submitt	-	-	-	Wilkin	
MCES Seneca Solids Processing	186	45	Seneca Solids Processing Imp	17,660,395	5,300,000	-	-	-	-	-	-	-	-	-	-	-	Dakota	
MCES Lift stations L7,L13	187	45	Lift stations improvements	21,225,405	850,000	-	-	-	-	-	-	-	-	-	-	-	Hennepin	
MCES Burnsville Interceptor	188	45	Interceptor improvements	2,341,624	25,000	-	-	-	-	-	-	-	-	-	-	-	Dakota	
Grand Rapids	189	45	Phase II secondary treatment project	6,800,000	-	-	-	-	-	-	-	-	-	-	-	-	Itasca	
Perham	190	45	Rehab collection system	3,110,000	3,110,000	-	-	-	-	-	-	-	-	-	-	-	Otter Tail	
Henning	191	45	Rehab collection system	914,450	914,450	-	-	-	-	-	-	-	-	-	-	-	Otter Tail	
Kimball	192	45	Rehab collection system, lift station	500,000	-	-	-	-	-	-	-	-	-	-	-	-	Stearns	
MCES Empire WWTP Solids Processing	193	44	Biosolids improvements	14,006,584	500,000	-	-	-	-	-	-	-	-	-	-	-	Dakota	

2017 Clean Water Project Priority List
Estimated Project Funding

Priority Order

Shading = Funds awarded or committed to date				PFA Financing Programs										Other Funders				
Project Name	MPCA 2017 PPL Rank	MPCA 2017 PPL Points	Project Description	Estimated Project Cost (\$)	CW Revolving Fund		WW Inf Fund (WIF)			PSIG		Small Community		USDA Rural Dev (RD) Project Status	USDA RD Grant & Loan	Other Funding (all sources)	Other Funds	County
					CWRF Loan: 2017 IUP Requested Loans	CWRF Principal Forgiveness Grant	WIF Grant Awarded or Reserved	Estimated Need: WIF Grant with PFA CWRF Loan	Estimated Need: WIF Grant to match USDA-RD	Gov Rec	Estimated PSIG Grant (2017 apps) GOVERNOR REC	Estimated PSIG Grant (2017 apps) CURRENT PROGRAM	Small Community TA Grant					
Saint Francis	194	44	Adv trmt-phos, rehab/expand treat	24,982,915	21,982,915	-	-	1,972,371	-	7,000,000	3,000,000	-	-	-	-	-	-	Anoka
Moorhead	195	44	Rehab collection systems and LS	770,000	-	-	-	-	-	-	-	-	-	-	-	-	-	Clay
Aitkin	196	44	Rehab collection system	826,592	826,592	-	-	-	-	-	-	-	-	-	-	-	-	Aitkin
Nashwauk	197	43	Expand existing system	2,759,150	-	-	-	-	-	-	-	-	-	-	-	-	-	Itasca
Mahnomen	198	43	Unsewered area, sewer extension	872,719	-	-	-	-	-	-	-	-	-	-	-	-	-	Mahnomen
Northome	199	43	Rehab collection and treatment	4,975,000	-	-	-	-	-	-	-	-	-	-	-	-	-	Koochiching
Saint Paul - Stormwater	200	43	West side flats greenway	18,000,000	-	-	-	-	-	-	-	-	-	-	-	-	-	Ramsey
ALASD - AGA Drive	201	43	Interceptor improvements	706,000	-	-	-	-	-	-	-	-	-	-	-	-	-	Douglas
ALASD - CR82	202	43	Interceptor improvements	1,367,000	-	-	-	-	-	-	-	-	-	-	-	-	-	Douglas
ALASD - Digester	203	43	Additional aerobic digester cell	2,205,000	-	-	-	-	-	-	-	-	-	-	-	-	-	Douglas
ALASD - TH29	204	43	Interceptor improvements	1,325,000	-	-	-	-	-	-	-	-	-	-	-	-	-	Douglas
Hoffman	205	43	Rehab collection system	874,000	-	-	-	-	-	-	-	-	-	RD Commit	874,000	-	-	Grant
Watertown	206	43	Rehab/expand existing system	9,600,000	-	-	-	-	-	-	-	-	-	-	-	-	-	Carver
Warba	207	43	Adv trmt-mercury, rehab coll and tr	2,278,000	-	-	-	-	214,500	-	-	-	-	-	-	-	-	Itasca
Cologne	208	43	Adv trmt-phos, expand treatment fa	9,890,000	9,890,000	-	-	-	-	7,000,000	3,000,000	-	-	-	-	-	-	Carver
Mahnomen	209	43	Rehab collection system	4,924,358	4,924,358	-	-	-	955,733	-	-	-	-	PER submit	-	-	-	Mahnomen
Deer River	210	43	Pond expansion and improvements	4,817,850	4,817,850	-	-	1,876,097	-	-	-	-	-	-	-	-	-	Itasca
Greenbush	211	43	Rehab collection system	282,968	-	-	-	-	-	-	-	-	-	-	-	-	-	Roseau
Warroad	212	43	Rehab/expand existing system	4,277,313	-	-	-	-	-	-	-	-	-	-	-	-	-	Roseau
Grand Marais	213	42	Rehab collection system	645,500	-	-	-	-	-	-	-	-	-	-	-	-	-	Cook
Frazee	214	40	Rehab collection system	418,506	418,506	-	-	334,805	-	-	-	-	-	-	-	-	-	Becker
Richmond	215	39	Rehab collection system	573,000	-	-	-	-	-	-	-	-	-	-	-	-	-	Stearns
Northern Twp - Birchmont	216	39	Unsewered, potential SSTS	950,000	-	-	-	-	-	-	-	-	19,500	950,000	-	-	-	Beltrami
Le Roy	217	39	Rehab collection system	521,000	-	-	-	-	152,393	-	-	-	-	-	-	-	-	Mower
Lake View Twp - W. Lake	218	39	Unsewered, soil-based cluster syst	750,000	-	-	-	-	-	-	-	-	-	-	-	-	-	Becker
Annandale	219	39	Rehab collection system	626,795	-	-	-	501,436	-	-	-	-	-	-	-	-	-	Wright
Annandale	220	39	Rehab collection system	1,048,200	-	-	-	652,892	-	-	-	-	-	-	-	-	-	Wright
Mazeppa	221	39	Rehab/expand existing system	500,000	-	-	-	-	-	-	-	-	-	-	-	-	-	Wabasha
Browerville - Phase 2	222	39	Rehab treatment facility	6,205,600	-	-	-	-	890,500	-	-	-	-	Applied	-	-	-	Todd
Northern Twp - Birchmont	223	39	Unsewered, potential SSTS	925,000	-	-	-	-	-	-	-	-	925,000	-	-	-	-	Beltrami
Stephen	224	38	Rehab/expand existing system	1,700,000	-	-	-	-	-	-	-	-	-	-	-	-	-	Marshall
Twin Valley	225	38	Rehab collection system	460,000	460,000	-	-	-	-	-	-	-	-	-	-	-	-	Norman
Heron Lake	226	38	Rehab collection and treatment	1,448,000	1,448,000	-	-	-	-	-	-	-	-	-	-	-	-	Jackson
Cottonwood	227	38	Rehab lift station and collection sys	338,000	-	-	-	-	-	-	-	-	-	-	-	-	-	Lyon
Onamia	228	38	Rehab collection system, lift station	1,783,604	-	-	-	-	-	-	-	-	-	PER Submitt	-	-	-	Mille Lacs
Littlefork	229	38	Rehab collection system	1,406,170	-	-	-	-	-	-	-	-	-	-	-	-	-	Koochiching
Deerwood	230	38	Rehab collection system, lift station	150,000	-	-	-	-	-	-	-	-	-	-	-	-	-	Crow Wing
Clearbrook	231	38	Rehab collection system	3,034,000	-	-	-	-	550,550	-	-	-	-	PER submit	-	-	-	Clearwater
Hamburg	232	38	Regionalize - Norwood/Young Ame	2,933,000	-	-	-	-	-	-	-	-	-	-	-	-	-	Carver
Barrett	233	38	Rehab collection system	-	-	-	-	-	-	-	-	-	-	-	-	-	-	Grant
Deer Creek	234	38	Replace lift station	170,000	-	-	-	-	-	-	-	-	-	-	-	-	-	Otter Tail
Kelliher	235	38	Rehab collection system	1,046,000	-	-	-	-	188,000	-	-	-	-	RD Commit	858,000	-	-	Beltrami
Hartland	236	38	Rehab existing system	339,226	-	-	-	-	-	-	-	-	-	-	-	-	-	Freeborn
Ogema	237	38	Rehab collection system, lift station	650,000	-	-	-	-	-	-	-	-	-	-	-	-	-	Becker
Saint James - Stormwater	238	37	Treatment areas, park irrigation	4,200,000	-	-	-	-	-	-	-	-	-	-	-	-	-	Watsonwan
Northern Twp - Lavinia	239	36	Unsewered, potential SSTS	1,650,000	-	-	-	-	-	-	-	-	1,650,000	-	-	-	-	Beltrami
White Bear Twp	240	36	Rehab collection system	1,107,000	-	-	-	-	-	-	-	-	-	-	-	-	-	Ramsey
Lindstrom	241	36	Rehab collection system	65,000	-	-	-	-	-	-	-	-	-	-	-	-	-	Chisago
Sebeka	242	35	Rehab collection system	900,000	-	-	-	-	438,750	-	-	-	-	-	-	-	-	Wadena
Saint Louis County - Sand	243	35	Unsewered, potential SSTS	-	-	-	-	-	-	-	-	-	60,000	-	-	-	-	St. Louis
Brownsville	244	34	Rehab treatment facility	1,210,000	-	-	-	-	-	-	-	-	-	-	-	-	-	Houston

2017 Clean Water Project Priority List
Estimated Project Funding

Priority Order

Shading = Funds awarded or committed to date				PFA Financing Programs								Other Funders					
Project Name	MPCA 2017 PPL Rank	MPCA 2017 PPL Points	Project Description	Estimated Project Cost (\$)	CW Revolving Fund		WW Inf Fund (WIF)		PSIG		Small Community		USDA Rural Dev (RD) Project Status	USDA RD Grant & Loan	Other Funding (all sources)	Other Funds	County
					CWRF Loan: 2017 IUP Requested Loans	CWRF Principal Forgiveness Grant	WIF Grant Awarded or Reserved	Estimated Need: WIF Grant with PFA CWRF Loan	Estimated Need: WIF Grant to match USDA-RD	Estimated PSIG Grant (2017 apps) GOVERNOR REC	Estimated PSIG Grant (2017 apps) CURRENT PROGRAM	Small Community TA Grant					
Grasston	245	34	Rehab ponds and collection system	1,507,000	-	-	-	-	440,798	-	-	-	-	-	-	-	Kanabec
Federal Dam	246	34	Rehab collection system	1,184,000	-	-	-	-	-	-	-	-	-	-	-	-	Cass
Lake View Twp - N. Lake	247	33	Unsewered, potential SSTS	-	-	-	-	-	-	-	40,000	-	-	-	-	-	Becker
La Crescent	248	33	Rehab/expand existing system	796,200	-	-	-	-	-	-	-	-	-	-	-	-	Houston
New London	249	33	Rehab collection system	449,900	-	-	-	342,592	-	-	-	-	-	-	-	-	Kandiyohi
Winsted	250	33	Adv trmt-phos, Lift station improve	5,300,857	-	-	-	-	-	4,240,686	2,650,429	-	-	-	-	-	McLeod
Babbitt	251	33	Rehab treatment	600,000	-	-	-	-	-	-	-	-	-	-	-	-	St. Louis
Menahga	252	33	Rehab collection system	1,180,000	-	-	-	-	-	-	-	-	-	-	-	-	Wadena
Longville	253	33	Rehab collection system	708,000	-	-	-	-	-	-	-	-	-	-	-	-	Cass
Crane Lake - Bear Island	254	31	Unsewered, potential SSTS	3,860,000	-	-	-	-	-	-	-	-	-	-	750,000	2014 PCA	St. Louis
Lake View Twp - Shorehar	255	31	Unsewered, potential SSTS	-	-	-	-	-	-	-	-	-	-	-	-	-	Becker
Oslo	256	31	Rehab collection system and pond	364,000	-	-	-	-	-	-	-	-	PER submit	-	-	-	Marshall
Eagle Bend - Stormwater	257	31	New wet pond, permeable pavers	1,000,000	-	-	-	-	-	-	-	-	-	-	-	-	Todd
Staples	258	31	Advanced treatment - mercury	6,734,000	-	-	-	-	-	-	-	-	-	-	-	-	Todd
Koochiching County - Islar	259	30	Unsewered, connect to NKSSD	15,000,000	-	-	-	-	-	-	-	-	-	-	12,317,000	State, COE	Koochiching
French Twp - Wall Street	260	30	Unsewered, potential SSTS	535,000	-	-	-	-	-	-	-	18,500	-	-	-	-	St. Louis
Clearwater River Watersh	261	30	Adv trmt-nitrogen, recirc gravel filter	1,173,718	-	-	-	-	-	938,974	-	-	-	-	-	-	Stearns
Buffalo	262	30	Rehab collection system	4,600,000	-	-	-	-	-	-	-	-	-	-	-	-	Wright
Cokato	263	30	Expand WWTF	4,400,000	-	-	-	-	-	-	-	-	-	-	-	-	Wright
Roscoe	264	30	Adv trmt-nitrogen, recirculating gra	-	-	-	-	-	-	-	-	-	-	-	-	-	Stearns
La Crescent Twp	265	29	Unsewered, potential SSTS	-	-	-	-	-	-	-	-	-	-	-	-	-	Houston
Lake View Twp - S. Lake N	266	29	Unsewered, potential SSTS	-	-	-	-	-	-	-	-	-	-	-	-	-	Becker
Rose Creek	267	29	Rehab collection system	621,925	-	-	-	-	-	-	-	-	-	-	-	-	Mower
Lake County - Larsmont	268	28	Unsewered, connect to WLSSD	975,000	-	-	-	-	-	-	-	38,500	-	-	-	-	Lake
South Bend Twp	269	28	Unsewered, connect to Mankato	3,556,000	-	-	-	-	-	-	-	-	-	-	485,000	EPA	Blue Earth
Nashwauk - Phase 2	270	28	Rehab collection system	1,243,275	-	-	-	-	-	-	-	-	-	-	-	-	Itasca
Appleton	271	28	Rehab treatment system	3,015,000	-	-	-	-	-	-	-	-	-	-	-	-	Swift
Cedar Mills	272	28	Remove tanks/wetlands, construct	300,000	-	-	-	-	-	-	-	-	-	-	-	-	Meeker
Prior Lake - Rolling Oaks	273	27	Unsewered area, sewer extension	142,042	-	-	-	-	-	-	-	-	-	-	-	-	Scott
Tintah	274	25	Unsewered, potential SSTS	-	-	-	-	-	-	-	-	-	-	-	-	-	Traverse
Annandale - Stormwater	275	25	Underground infiltration areas	458,800	-	-	-	-	-	-	-	-	-	-	-	-	Wright
Long Prairie	276	25	Expand treatment facility	7,638,000	-	-	-	-	-	-	-	-	-	-	-	-	Todd
Northfield	277	24	Rehab treatment	10,828,875	-	-	-	-	-	-	-	-	-	-	-	-	Rice
Clear Lake/Clearwater	278	21	Rehab treatment system	709,000	-	-	-	-	-	-	-	-	-	-	-	-	Wright
Sacred Heart - Stormwater	279	21	Infiltration basin	1,540,675	-	-	-	-	-	-	-	-	-	-	-	-	Renville
Laporte	280	20	Rehab/expand collection and trmt	250,000	-	-	-	-	-	-	-	-	-	-	-	-	Hubbard
Big Lake Area SD - Fond d	281	16	Unsewered, connect to WLSSD	13,399,000	-	-	-	-	-	-	-	-	RD commit	7,442,000	4,500,000	2014 SPA	Carlton
Lindstrom - Mentzer / Mel	282	16	Unsewered, connect to CLJSD	340,000	-	-	-	-	-	-	-	-	-	-	-	-	Chisago
Meadowlands	283	16	Rehab existing system	-	-	-	-	-	-	-	-	-	-	-	-	-	St. Louis
Hampton	284	16	Rehab/expand existing system	-	-	-	-	-	-	-	-	-	-	-	-	-	Dakota
Tower - Hoo-Doo Point	285	15	Unsewered, connect to Tower	627,300	-	-	-	-	-	-	-	-	-	-	-	-	St. Louis
Bigfork	286	14	Rehab and expand ponds	1,551,000	-	-	-	-	-	-	-	-	-	-	165,000	COE 569	Itasca
Shakopee	287	11	Unsewered area, sewer extension	-	-	-	-	-	-	-	-	-	-	-	-	-	Scott
Shafer	288	11	Expand WWTF	1,865,600	-	-	-	-	-	-	-	-	-	-	-	-	Chisago
Emily	289	8	Unsewered area, sewer extension	1,980,000	-	-	-	-	-	-	-	-	-	-	-	-	Crow Wing
Palisade	290	8	Rehab collection, expand treatment	830,000	-	-	-	-	-	-	-	-	-	-	-	-	Aitkin
Cotton Twp	291	5	Unsewered, potential SSTS	649,639	-	-	-	-	-	-	-	649,639	-	-	-	-	St. Louis
Bruno	292	1	Unsewered, pressure sewer/sand	2,682,000	-	-	-	-	-	-	-	-	-	-	-	-	Pine
Cass County - Sugar Point	293	1	Unsewered, potential LSTS	2,000,000	-	-	-	-	-	-	-	2,000,000	-	-	-	-	Cass
Crooked Lake Twp	294	1	Unsewered, potential SSTS	-	-	-	-	-	-	-	-	-	-	-	-	-	Cass
Kingston	295	1	Unsewered, potential SSTS	-	-	-	-	-	-	-	-	-	-	-	-	-	Meeker

2017 Clean Water Project Priority List
Estimated Project Funding

Priority Order

Shading = Funds awarded or committed to date				PFA Financing Programs										Other Funders				
Project Name	MPCA 2017 PPL Rank	MPCA 2017 PPL Points	Project Description	Estimated Project Cost (\$)	CW Revolving Fund		WW Inf Fund (WIF)			PSIG		Small Community		USDA Rural Dev (RD) Project Status	USDA RD Grant & Loan	Other Funding (all sources)	Other Funds Source	County
					CWRP Loan: 2017 IUP Requested Loans	CWRP Principal Forgiveness Grant	WIF Grant Awarded or Reserved	Estimated Need: WIF Grant with PFA CWRF Loan	Estimated Need: WIF Grant to match USDA-RD	Estimated PSIG Grant (2017 apps) GOVERNOR REC	Estimated PSIG Grant (2017 apps) CURRENT PROGRAM	Small Community y TA Grant	Estimated Small Community Const Grant / Loan					
Lone Pine Township - Swz	296	1	Unsewered, connect to Nashwauk	-	-	-	-	-	-	-	-	-	-	-	-	-	-	Itasca
Marine on St. Croix	297	1	Rehab collection system	-	-	-	-	-	-	-	-	-	-	-	-	-	-	Washington
Nielsville	298	1	Rehab collection system and pond	-	-	-	-	-	-	-	-	-	-	-	-	-	-	Polk
Ottertail	299	1	Unsewered, potential SSTS	3,760,000	-	-	-	-	-	-	-	-	2,000,000	-	-	-	-	Otter Tail
Pelican Group of Lakes Im	300	1	Unsewered, collection and treatme	16,949,850	-	-	-	-	-	-	-	-	-	-	-	-	-	Otter Tail
Racine	301	1	Rehab/expand existing system	520,000	-	-	-	-	-	-	-	-	-	-	-	-	-	Mower
Randolph	302	1	Unsewered, collection and treatme	3,715,600	-	-	-	-	-	-	-	-	-	-	-	-	-	Dakota
Rutledge	303	1	Unsewered, collection and treatme	1,292,000	-	-	-	-	-	-	-	-	-	-	-	-	-	Pine
Saint Stephen	304	1	Unsewered, collection and treatme	9,518,000	-	-	-	-	-	-	-	-	-	-	-	-	-	Stearns
Silver Creek Twp - Castle	305	1	Unsewered, connect to Silver Cred	3,600,000	-	-	-	-	-	-	-	-	-	-	-	-	-	Lake
Tower - West T.H. 169	306	1	Unsewered, connect to Tower	787,000	-	-	-	-	-	-	-	-	-	-	-	-	-	St. Louis
Westbrook	307	1	Rehab/expand existing system	-	-	-	-	-	-	-	-	-	-	-	-	-	-	Cottonwood
FY 2016 PPL Total				1,519,978,404	311,082,429	3,241,077	10,908,567	36,905,521	35,100,669	96,869,988	53,841,526	668,800	14,827,152		55,945,374	22,829,700		

2017 Drinking Water Project Priority List
Estimated Project Funding Based on Governor's Water Infrastructure Recommendations

Priority Order

Shading = Funds awarded or committed			PFA Financing						Other Funders					County
Project Name	MDH 2017 PPL Rank	MDH 2017 PPL Points	Project Description	Estimated Project Cost (\$)	DW Revolving Fund		Governor's Rec: WIF		USDA-RD Status	USDA RD Grant & Loan (\$)	DEED SCDP Grant (\$)	Other Funds (\$)	Other Funds Source	
					DWRF Loan: 2017 IUP Requested Loans	DWRF Principal Forgiveness Awarded / Resvd	Estimated Grant Need: WIF Grant with PFA DWRF Loan PROPOSED PROGRAM	Estimated Grant Need: WIF Grant to Match USDA-Rural Dev PROPOSED PROGRAM						
Randall	1	40	Source - Well to Rep. High Nitrate Well	621,000	621,000	-	-	-	-	-	-	-	-	Morrison
McKinley	2	30	Watermain - Extension to Gilbert	1,900,000	-	-	-	-	Applied	-	-	1,623,000	ctax,IRRB,mit	St. Louis
Tower	3	30	Treatment - Plant Improvements	2,460,000	2,460,000	-	-	-	-	-	-	-	-	St. Louis
Winger	4	30	Treatment - Remove Fe/As and Wells	1,231,000	1,231,000	-	-	-	Applied	-	-	-	-	Polk
Pipestone	5	30	Treatment - New Plant - Gross Alpha/Rad	15,373,350	15,373,350	-	-	-	-	-	-	3,000,000	PSIG	Pipestone
Houston	6	30	Treatment - Radium Removal	2,600,000	2,600,000	-	-	-	Applied	-	-	-	-	Houston
Lowry	7	30	Treatment - New Plant - Remove As	1,802,799	1,239,039	563,760	-	-	-	-	-	-	-	Pope
Stacy	8	30	Treatment - Remove Radium	2,200,000	-	-	-	-	RD Funded	2,200,000	-	-	-	Chisago
Stockton	9	25	Source - New Low Radium Well	673,835	673,835	-	-	-	-	-	-	-	-	Winona
Lewiston	10	25	Source - New Blending Well for Radium	948,259	-	-	-	-	-	-	-	-	-	Winona
Aurora	11	20	Consolidation - E Mesabi Joint Water Sys	28,000,000	-	-	5,000,000	-	-	-	-	-	-	St. Louis
Carlton	12	18	Watermain - Extension to High As Wells	7,336,821	7,336,821	-	-	-	-	-	-	-	-	Carlton
Oronoco	13	16	New System - Phase 2	300,000	300,000	-	-	-	-	-	-	-	-	Olmsted
Albert Lea	14	15	Watermain - Consolidate Stables Area	1,254,000	1,254,000	-	917,973	-	-	-	-	-	-	Freeborn
Broton	15	15	Source - Replace Wells #1 & #2	146,500	-	-	-	-	-	-	-	-	-	Pope
Ostrander	16	15	Source - New Well #3, Rehab Well #2	1,236,900	-	-	-	532,640	RD Commit	753,736	-	-	-	Fillmore
Cuyuna	17	15	Source - Repl with Wells #2 & #3/Treat	459,300	-	-	-	-	-	-	-	-	-	Crow Wing
Alden	18	15	Treatment - Repl Fe/Mn Plant & Well	1,935,000	1,935,000	-	-	-	-	-	-	-	-	Freeborn
Nicollet	19	15	Source - Replace Well No. 1	127,885	127,885	-	-	-	-	-	-	-	-	Nicollet
Lewisville	20	13	Source - Connection to RRRWS	1,036,550	-	-	-	-	RD Funded	1,036,550	-	-	-	Watsonwan
Easton	21	13	Watermain - Connect to Wells	1,690,000	1,690,000	-	-	-	-	-	-	-	-	Faribault
Comfrey	22	13	Storage - Tower Rehab/Seal Well	241,701	241,701	-	-	-	-	-	-	-	-	Brown
Minnesota Lake	23	13	Watermain - Connect to Wells	1,560,000	1,560,000	-	-	-	-	-	-	-	-	Blue Earth
Montrose	24	13	Source - New Well & Wellhouse	956,250	956,250	-	-	-	-	-	-	-	-	Wright
Onamia	25	12	Treatment - New Plant	2,954,000	2,954,000	-	-	-	PER submitted	-	-	-	-	Mille Lacs
Onamia	26	12	Watermain - Looping	396,966	396,966	-	-	-	PER submitted	-	-	-	-	Mille Lacs
Deer River	27	12	Treatment - Wellhouse Rehab	476,000	476,000	-	-	-	-	-	-	-	-	Itasca
Twin Valley	28	12	Treatment - Plant Rehab	690,000	690,000	-	-	-	-	-	-	-	-	Norman
Kerkhoven	29	12	Treatment - Remove Fe/Mn	1,950,000	1,950,000	-	-	-	-	-	-	-	-	Swift
Hanley Falls	30	12	Watermain - Replace & Loop Main	2,699,000	-	-	-	-	Applied	-	-	-	-	Yellow Medicine
Lewisville	31	12	Watermain - Looping & Hydrants	542,040	-	-	-	-	RD Funded	238,740	303,300	-	-	Watsonwan
Bigfork	32	12	Source - New Well & Plant Rehab	129,489	129,489	-	-	-	-	-	-	-	-	Itasca
Round Lake	33	12	Treatment - Plant Rehab	1,024,200	-	-	-	-	-	-	-	-	-	Nobles
Pelican Rapids	34	12	Watermain - Replace & Loop - Phase 2	1,904,263	1,904,263	-	-	-	-	-	-	-	-	Otter Tail
Marble	35	12	Watermain - Replace and Loop Main	397,206	-	-	-	-	-	-	-	-	-	Itasca
Cyrus	36	12	Treatment - New Plant, Remove Fe/Mn	750,000	-	-	-	-	RD committed	465,819	284,181	-	-	Pope
Cyrus	37	12	Watermain - Replace 1930's Main & Loop	750,000	-	-	-	-	RD committed	465,819	284,181	-	-	Pope
Winthrop	38	12	Watermain - Replace 8th Street & Loop	524,704	524,704	-	-	-	-	-	-	-	-	Sibley
Wells	39	12	Treatment - Lime Softening Plant	12,000,000	12,000,000	-	-	-	-	-	-	-	-	Faribault
Morris	40	12	Treatment - New Softening Plant	19,526,530	16,526,530	-	5,000,000	-	-	-	-	3,000,000	PSIG	Stevens
Perham	41	12	Watermain - Repl & Loop 3rd St NE	2,302,000	2,302,000	-	-	-	-	-	-	-	-	Otter Tail
Jackson	42	12	Watermain - New River Crossing	420,000	-	-	-	-	-	-	-	-	-	Jackson
Madison	43	12	Treatment - Plant Rehab	1,005,000	-	-	-	-	-	-	-	-	-	Lac Qui Parle
Garfield	44	12	Treatment - New Plant, Remove Fe/Mn	987,527	-	-	-	-	-	-	-	-	-	Douglas
Garfield	45	12	Source - New Well	121,234	-	-	-	-	-	-	-	-	-	Douglas
Greenbush	46	12	Watermain - Repl Area 3 - Old Ridge Rd.	456,306	456,306	-	-	-	-	-	-	-	-	Roseau
Gary	47	12	Source - Two New Wells	290,400	290,400	-	-	-	-	-	-	-	-	Norman
Gary	48	12	Treatment - Remove Fe/Mn	886,380	886,380	-	-	-	-	-	-	-	-	Norman
Gary	49	12	Watermain - Looping	146,916	146,916	-	-	-	-	-	-	-	-	Norman
Wheaton	50	12	Treatment - Plant Rehab	1,212,000	1,212,000	-	-	-	-	-	-	-	-	Traverse

2017 Drinking Water Project Priority List
Estimated Project Funding Based on Governor's Water Infrastructure Recommendations

Priority Order

Shading = Funds awarded or committed			PFA Financing						Other Funders					
Project Name	MDH 2017 PPL Rank	MDH 2017 PPL Points	Project Description	Estimated Project Cost (\$)	DW Revolving Fund		Governor's Rec: WIF		USDA-RD Status	USDA RD Grant & Loan (\$)	DEED SCDP Grant (\$)	Other Funds (\$)	Other Funds Source	County
					DWRF Loan: 2017 IUP Requested Loans	DWRF Principal Forgiveness Awarded / Resvd	Estimated Grant Need: WIF Grant with PFA DWRF Loan PROPOSED PROGRAM	Estimated Grant Need: WIF Grant to Match USDA-Rural Dev PROPOSED PROGRAM						
Morgan	51	12	Treatment - Remove Fe/Mn & New Wells	2,125,000	1,900,000	-	-	-	-	-	-	-	-	Redwood
Kandiyohi	52	12	Treatment - New Fe/Mn Plant & Wells	2,084,000	2,084,000	-	-	-	-	-	-	-	-	Kandiyohi
Kandiyohi	53	12	Watermain - Looping	201,600	201,600	-	-	-	-	-	-	-	-	Kandiyohi
LeRoy	54	12	Source - Backup Well	752,482	752,482	-	-	-	-	-	-	-	-	Mower
Mountain Iron	55	12	Source - New Well	539,000	314,000	-	-	-	-	-	-	225,000	IRRRB.city	St. Louis
Littlefork	56	12	Watermain - Replace & Loop Various Areas	4,014,930	-	-	-	-	RD Commit	4,015,000	-	-	-	Koochiching
Breckenridge	57	12	Treatment - Lime Softening Plant	13,584,000	9,584,000	4,000,000	1,000,000	-	-	-	-	-	-	Wilkin
Murdock	58	12	Treatment - Repl Plant, Remove Fe/Mn	1,900,000	-	-	-	-	-	-	-	-	-	Swift
Comfrey	59	12	Treatment - Repl Media + Improvements	620,149	620,149	-	-	-	-	-	-	-	-	Brown
Comfrey	60	12	Watermain - Looping	349,000	-	-	-	-	-	-	-	-	-	Brown
Bowlus	61	12	Source - Backup Well #3	40,880	-	-	-	-	-	-	-	-	-	Morrison
Nicollet	62	12	Treatment - Replace Fe/Mn Plant	1,865,565	1,865,565	-	-	-	-	-	-	-	-	Nicollet
Stewart	63	12	Watermain - Looping	311,021	311,021	-	248,817	-	-	-	-	-	-	McLeod
Harris	64	12	Watermain - Looping	364,320	-	-	-	-	-	-	-	-	-	Chisago
Buffalo	65	12	Treatment - Repl 1981 Plant add 3 Wells	11,200,000	-	-	-	-	-	-	-	-	-	Wright
Myrtle	66	11	Storage - New Hydropneumatic Tank	9,800	-	-	-	-	-	-	-	-	-	Freeborn
Evansville	67	11	Storage - Replace Storage Tank	887,513	887,513	-	-	-	-	-	-	-	-	Douglas
Deerwood	68	11	Storage - Replace w/100,000 Gal Tower	923,000	-	-	-	-	-	-	-	-	-	Crow Wing
Saint Cloud	69	11	Storage - New 1.5MG South Elevated Tank	4,643,022	4,643,022	-	-	-	-	-	-	-	-	Stearns
Gaylord	70	11	Storage - Repl w/200,000 Gal Tower	1,675,765	-	-	-	-	-	-	-	-	-	Sibley
Pennock	71	11	Storage - Repl with 50,000 Gal Tower	768,400	-	-	-	-	-	-	-	-	-	Kandiyohi
Gary	72	11	Storage - New 50,000 Gal Tower	831,600	831,600	-	-	-	-	-	-	-	-	Norman
Kandiyohi	73	11	Storage - Repl Tower w/75,000 Gal Tower	638,000	638,000	-	-	-	-	-	-	-	-	Kandiyohi
Saint Paul RWS	74	11	Other - Generator W. St. Paul Booster	515,000	-	-	-	-	-	-	-	-	-	Ramsey
Onamia	75	10	Storage - Tower Rehab	315,000	315,000	-	-	-	PER submitted	-	-	-	-	Mille Lacs
Kelliher	76	10	Storage - Replace 50,000 Gal Tower	750,000	-	-	-	125,947	RD Commit	330,874	179,497	113,682	county	Beltrami
Kelliher	77	10	Watermain - Replace Old Main	1,757,000	-	-	-	295,053	RD Commit	775,126	420,503	266,318	county	Beltrami
Myrtle	78	10	Source - New Pump & Generator	58,500	-	-	-	-	-	-	-	-	-	Freeborn
Myrtle	79	10	Watermain - Replace Mains	224,640	-	-	-	-	-	-	-	-	-	Freeborn
Hoffman	80	10	Watermain - Replace & Loop	770,000	-	-	-	-	RD commit	770,000	-	-	-	Grant
Hoffman	81	10	Conservation - Meters	171,000	-	-	-	-	RD commit	171,000	-	-	-	Grant
Eagle Bend	82	10	Watermain - Phase 2 Replacement	865,000	865,000	-	-	-	-	-	-	-	-	Todd
Eagle Bend	83	10	Watermain - Phase 3 Replacement	485,000	485,000	-	-	-	-	-	-	-	-	Todd
Eagle Bend	84	10	Watermain - Phase 4 Replacement	215,925	-	-	-	-	-	-	-	-	-	Todd
Evansville	85	10	Treatment - Plant Rehab	1,476,773	1,476,773	-	-	-	-	-	-	-	-	Douglas
Echo	86	10	Storage - Replace 50,000 Gal Tower	774,300	-	-	-	150,000	RD Commit	572,662	600,000	-	-	Yellow Medicine
Echo	87	10	Watermain - Repl CSAH 20, 3rd & East Sts	1,371,700	-	-	-	200,000	RD Commit	1,121,338	-	-	-	Yellow Medicine
Canby	88	10	Watermain - Replacement, Phase 2	2,099,389	2,099,389	-	-	-	-	-	-	-	-	Yellow Medicine
Canby	89	10	Watermain - Replacement, Phase 3	2,782,911	2,782,911	-	-	-	-	-	-	-	-	Yellow Medicine
Crosby	90	10	Watermain - Phase 2 Improvements	750,000	750,000	-	-	-	-	-	-	-	-	Crow Wing
Crosby	91	10	Watermain - Phase 3 Improvements	3,670,000	-	-	-	-	-	-	-	-	-	Crow Wing
Blackduck	92	10	Watermain - Repl Summit Ave & Main St. N	746,463	468,834	277,629	319,541	-	-	-	-	-	-	Beltrami
Wadena	93	10	Watermain - Replace SW Portion of City	4,925,000	-	-	-	-	-	-	-	-	-	Wadena
Lewisville	94	10	Storage - Elevated Tank Rehab	328,800	-	-	-	-	RD Funded	76,100	252,700	-	-	Watonwan
Lewisville	95	10	Conservation - Replace Meters	95,570	-	-	-	-	RD Funded	95,570	-	-	-	Watonwan
Ironton	96	10	Source - Rehabilitate Well #2	38,900	-	-	-	-	-	-	-	-	-	Crow Wing
Ironton	97	10	Treatment - Replace Plant	1,235,600	-	-	-	-	-	-	-	-	-	Crow Wing
Ironton	98	10	Conservation - Replace Meters	114,000	-	-	-	-	-	-	-	-	-	Crow Wing
Pine River	99	10	Source - Replace Wellhouses 1 & 2	860,000	860,000	-	-	-	-	-	-	-	-	Cass
Pine River	100	10	Storage - Rehab Towers 1 & 2	785,000	785,000	-	-	-	-	-	-	-	-	Cass

2017 Drinking Water Project Priority List
Estimated Project Funding Based on Governor's Water Infrastructure Recommendations

Priority Order

Shading = Funds awarded or committed			PFA Financing						Other Funders					
Project Name	MDH 2017 PPL Rank	MDH 2017 PPL Points	Project Description	Estimated Project Cost (\$)	DW Revolving Fund		Governor's Rec: WIF		USDA-RD Status	USDA RD Grant & Loan (\$)	DEED SCDP Grant (\$)	Other Funds (\$)	Other Funds Source	County
					DWRF Loan: 2017 IUP Requested Loans	DWRF Principal Forgiveness Awarded / Resvd	Estimated Grant Need: WIF Grant with PFA DWRF Loan PROPOSED PROGRAM	Estimated Grant Need: WIF Grant to Match USDA-Rural Dev PROPOSED PROGRAM						
Herman	101	10	Source - New Well #2/Rehab #1	200,000	-	-	-	-	-	-	-	-	-	Grant
Herman	102	10	Storage - Replace Elevated Tower	750,000	-	-	-	-	-	-	-	-	-	Grant
Herman	103	10	Watermain - Loop and Replace	580,000	-	-	-	-	-	-	-	-	-	Grant
Clarissa	104	10	Watermain - Repl Various Blocks	2,716,000	-	-	-	-	RD committed	2,116,000	600,000	-	-	Todd
Clarissa	105	10	Conservation - Replace Meters	108,000	-	-	-	-	RD committed	108,000	-	-	-	Todd
Deerwood	106	10	Watermain - Repl 4 inch Mains, Phase 2	275,436	-	-	-	-	-	-	-	-	-	Crow Wing
Deerwood	107	10	Watermain - Repl 4 inch Mains, Phase 3	787,000	-	-	-	-	-	-	-	-	-	Crow Wing
Deerwood	108	10	Watermain - Replace Under Hwy 210	95,000	-	-	-	-	-	-	-	-	-	Crow Wing
Bagley	109	10	Watermain - Replace Cast Iron Main	1,563,239	-	-	-	-	Applied	-	-	-	-	Clearwater
Watkins	110	10	Storage - New 50,000 Gal Tower	751,500	-	-	-	-	-	-	-	-	-	Meeker
Currie	111	10	Watermain - Replace and Loop	2,033,000	-	-	-	1,483,950	PER submitted	-	-	-	-	Murray
Aitkin	112	10	Watermain - Loop & Replace	413,600	413,600	-	-	-	-	-	-	-	-	Aitkin
Isle	113	10	Watermain - Replacement	753,100	-	-	-	-	PER submitted	-	-	-	-	Mille Lacs
Isle	114	10	Source - Improvements	307,700	-	-	-	-	PER submitted	-	-	-	-	Mille Lacs
Isle	115	10	Storage - Tower Rehab	294,500	-	-	-	-	PER submitted	-	-	-	-	Mille Lacs
Round Lake	116	10	Storage - 50,000 Gallon Tower Rehab	234,000	-	-	-	-	-	-	-	-	-	Nobles
Menahga	117	10	Storage - Repl w/100,000 Gal Tower	770,000	-	-	616,000	-	-	-	-	-	-	Wadena
Menahga	118	10	Watermain - Main Street East Repl	458,430	-	-	366,744	-	-	-	-	-	-	Wadena
Menahga	119	10	Watermain - First Street NW Repl	360,378	-	-	288,302	-	-	-	-	-	-	Wadena
Mahnomen	120	10	Other - Backup Generators	220,500	220,500	-	-	-	PER submitted	-	-	-	-	Mahnomen
Mahnomen	121	10	Watermain - Replace Various Areas	3,518,545	3,518,545	-	-	-	PER submitted	-	-	-	-	Mahnomen
Mahnomen	122	10	Source - Upgrade Well #4	208,000	208,000	-	-	-	PER submitted	-	-	-	-	Mahnomen
Winger	123	10	Storage - Replace 50,000 Gal Tower	831,000	831,000	-	-	-	Applied	-	-	-	-	Polk
Howard Lake	124	10	Conservation - Replace Meters	253,000	-	-	-	-	-	-	-	-	-	Wright
Pelican Rapids	125	10	Storage - Recoat Water Tower	500,000	500,000	-	-	-	-	-	-	-	-	Otter Tail
Pelican Rapids	126	10	Watermain - Repl Various Street	667,600	667,600	-	-	-	-	-	-	-	-	Otter Tail
Barrett	127	10	Treatment - Plant Rehab	475,750	-	-	-	-	-	-	-	-	-	Grant
Barrett	128	10	Watermain - Replace Various Areas	824,907	-	-	-	-	-	-	-	-	-	Grant
Waubun	129	10	Storage - Repl w/100,000 Gallon Tower	635,000	-	-	-	149,814	RD Commit	-	112,458	-	-	Mahnomen
Waubun	130	10	Watermain - Replacement	2,099,000	-	-	-	400,000	RD Commit	-	442,748	-	-	Mahnomen
Waubun	131	10	Conservation - Install Meters	140,000	-	-	-	50,186	RD Commit	-	24,794	-	-	Mahnomen
Badger	132	10	Treatment - Repl Plant Piping System	102,182	-	-	-	-	-	-	-	-	-	Roseau
Badger	133	10	Storage - Replace Riser Pipe	38,318	-	-	-	-	-	-	-	-	-	Roseau
Badger	134	10	Watermain - Repl Area 1	836,000	836,000	-	-	-	-	-	-	-	-	Roseau
Badger	135	10	Watermain - Repl Area 2	667,000	667,000	-	-	-	-	-	-	-	-	Roseau
Erskine	136	10	Storage - Remove Original Tower	58,000	-	-	-	-	-	-	-	-	-	Polk
Erskine	137	10	Watermain - Replace 1947 Lines	1,179,150	-	-	753,582	-	-	-	-	-	-	Polk
Clarkfield	138	10	Storage - New Elevated Tank	1,728,736	-	-	-	421,379	PER submitted	-	-	-	-	Yellow Medicine
Clarkfield	139	10	Watermain - Repl Cast Iron Mains	1,861,787	-	-	-	453,811	PER submitted	-	-	-	-	Yellow Medicine
Clarkfield	140	10	Treatment - Plant Rehab	409,477	-	-	-	99,810	PER submitted	-	-	-	-	Yellow Medicine
Sacred Heart	141	10	Treatment - Plant Rehab	540,000	-	-	-	-	RD Funded	540,000	-	-	-	Renville
Sacred Heart	142	10	Watermain - Replace	1,491,000	-	-	-	-	PER submitted	-	580,000	-	-	Renville
Calumet	143	10	Watermain - Alley Replacement	415,000	-	-	-	-	-	-	-	-	-	Itasca
Calumet	144	10	Watermain - Repl 6th Ave/Shipka St.	260,000	-	-	-	-	-	-	-	-	-	Itasca
Frazee	145	10	Watermain - Replace Cast Iron Mains	676,710	676,710	-	348,032	-	-	-	-	-	-	Becker
Vernon Center	146	10	Treatment - Plant Rehab	85,560	-	-	-	-	-	-	-	-	-	Blue Earth
Bovey	147	10	Watermain - Replace in Business Area	658,880	-	-	-	-	-	-	-	168,000	COE	Itasca
Little Falls	148	10	Treatment - Phase 1- Filter Rehab	1,400,000	1,400,000	-	-	-	-	-	-	-	-	Morrison
Little Falls	149	10	Treatment - Phase 2 - Reclaim Tank Rehab	1,300,000	1,300,000	-	-	-	-	-	-	-	-	Morrison
Little Falls	150	10	Treatment - Phase 3 - Plant Rehab	280,500	280,500	-	-	-	-	-	-	-	-	Morrison

2017 Drinking Water Project Priority List
Estimated Project Funding Based on Governor's Water Infrastructure Recommendations

Priority Order

Shading = Funds awarded or committed														
Project Name	MDH 2017 PPL Rank	MDH 2017 PPL Points	Project Description	Estimated Project Cost (\$)	PFA Financing				Other Funders					County
					DWRFL Loan: 2017 IUP Requested Loans	DWRFL Principal Forgiveness Awarded / Resvd	Estimated Grant Need: WIF Grant with PFA DWRFL Loan PROPOSED PROGRAM	Estimated Grant Need: WIF Grant to Match USDA-Rural Dev PROPOSED PROGRAM	USDA-RD Status	USDA RD Grant & Loan (\$)	DEED SCDP Grant (\$)	Other Funds (\$)	Other Funds Source	
Walnut Grove	151	10	Water Main - Replace Old Water Main	833,500	-	-	-	406,331	Applied	-	-	-	-	Redwood
Walker	152	10	Watermain - Repl for Michigan Ave	574,031	574,031	-	-	-	-	-	-	-	-	Cass
Walker	153	10	Watermain - Replace on South Side	1,339,405	1,339,405	-	-	-	-	-	-	-	-	Cass
Sebeka	154	10	Treatment - New Plant, Remove Iron	1,750,000	-	-	-	-	-	-	-	-	-	Wadena
Sebeka	155	10	Watermain - Replace, Phase 2	975,000	-	-	-	-	-	-	-	-	-	Wadena
Cyrus	156	10	Conservation - Install Meters	83,500	-	-	-	-	RD committed	51,861	31,639	-	-	Pope
Glenwood	157	10	Watermain - Phase 3 Replacement	958,000	-	-	-	-	-	-	-	-	-	Pope
Glenwood	158	10	Source - Rehab Well No. 5 & 6 Pumphouses	435,200	-	-	-	-	-	-	-	-	-	Pope
Glenwood	159	10	Watermain - Phase 1 Replacement	1,165,000	-	-	-	-	-	-	-	-	-	Pope
Glenwood	160	10	Watermain - Phase 2 Replacement	708,000	-	-	-	-	-	-	-	-	-	Pope
Welcome	161	10	Storage - Repl w/150,000 Gal Tower	1,157,700	1,157,700	-	-	-	-	-	-	-	-	Martin
Starbuck	162	10	Conservation - Replace Meters	312,000	-	-	-	-	-	-	-	-	-	Pope
Starbuck	163	10	Watermain - Repl Cast Iron Mains	235,400	235,400	-	-	-	-	-	-	-	-	Pope
Gaylord	164	10	Conservation - Replace Meters	275,000	-	-	-	-	-	-	-	-	-	Sibley
Easton	165	10	Conservation - Replace Meters	45,100	45,100	-	-	-	-	-	-	-	-	Faribault
Brooten	166	10	Treatment - New Plant, Remove Fe/Mn	1,181,700	-	-	-	-	-	-	-	-	-	Pope
Browerville	167	10	Watermain - TH 71 Replacement	441,200	-	-	-	-	-	-	-	-	-	Todd
Hibbing	168	10	Distribution - Rehab So Booster Station	790,000	-	-	-	-	-	-	-	-	-	St. Louis
Eveleth	169	10	Storage - Recondition West Water Tower	673,149	473,149	-	-	-	-	-	-	200,000	IRRRB	St. Louis
Eveleth	170	10	Watermain - Repl Garfield Street	237,794	-	-	-	-	-	-	-	-	-	St. Louis
Eveleth	171	10	Storage - 750,000 Gal Tower Rehab	1,312,172	1,312,172	-	-	-	-	-	-	-	-	St. Louis
Winnebago	172	10	Watermain - Repl Cast Iron Mains	2,087,000	2,087,000	-	-	-	-	-	-	-	-	Faribault
Elbow Lake	173	10	Watermain - Replace for Division St.	665,000	665,000	-	532,000	-	-	-	-	-	-	Grant
Elbow Lake	174	10	Treatment - Rehabilitate Plant	1,000,000	1,000,000	-	800,000	-	-	-	-	-	-	Grant
Winthrop	175	10	Watermain - Replace Various Blocks	950,700	-	-	-	-	-	-	-	-	-	Sibley
Pipestone	176	10	Watermain - Replace TH30	574,493	574,493	-	-	-	-	-	-	-	-	Pipestone
Chisholm	177	10	Watermain - Repl for Lakeview Additions	1,477,086	1,477,086	-	-	-	-	-	-	-	-	St. Louis
Perham	178	10	Watermain - Replace 2nd Ave SW	872,922	-	-	-	-	-	-	-	-	-	Otter Tail
Saint James	179	10	Watermain - Repl TH 4	2,900,000	2,900,000	-	-	-	-	-	-	-	-	Watsonwan
Heron Lake	180	10	Other - Connect to Red Rock Rural Water	1,580,769	1,580,769	-	1,264,615	-	-	-	-	-	-	Jackson
Heron Lake	181	10	Storage - Replace 100,000 Gal Tower	800,000	-	-	-	-	-	-	-	-	-	Jackson
Jackson	182	10	Storage - Recondition/Paint East Tower	175,000	-	-	-	-	-	-	-	-	-	Jackson
Jackson	183	10	Watermain - Replace & Install	1,738,700	-	-	-	-	-	-	-	-	-	Jackson
Jackson	184	10	Treatment - High Service Pump Imp.	454,440	-	-	-	-	-	-	-	-	-	Jackson
Redwood Falls	185	10	Watermain - Ponderosa to N. Redwood	750,000	-	-	-	-	-	-	-	-	-	Redwood
Northrop	186	10	Storage - Tower Rehab	277,830	277,830	-	-	-	-	-	-	-	-	Martin
Nashwauk	187	10	Watermain - TH 65 Replacement	1,274,670	-	-	-	-	-	-	-	-	-	Itasca
Red Lake Falls	188	10	Watermain - Repl Various Areas	1,487,079	1,487,080	-	-	-	-	-	-	-	-	Red Lake
Osakis	189	10	Watermain - Repl 7 Blocks Downtown	522,083	522,083	-	-	-	-	-	-	-	-	Douglas
Osakis	190	10	Watermain - Replace Various Blocks	735,200	735,200	-	-	-	-	-	-	-	-	Douglas
Carlton	191	10	Watermain - Replace for School Ave	667,000	-	-	-	-	-	-	-	-	-	Carlton
Carlton	192	10	Treatment - Plant Rehab	2,000,000	2,000,000	-	-	-	-	-	-	-	-	Carlton
Fairmont	193	10	Storage - New 3.0 MG Reservoir	2,063,000	-	-	-	-	-	-	-	-	-	Martin
Moose Lake	194	10	Source - Well #1 Rehab, New Well House	1,100,000	1,100,000	-	-	-	-	-	-	-	-	Carlton
Greenbush	195	10	Watermain - Repl Along Hwy 7	590,904	590,904	-	472,723	-	-	-	-	-	-	Roseau
Greenbush	196	10	Watermain - Relocation Along Hwy 32	155,000	-	-	124,000	-	-	-	-	-	-	Roseau
Greenbush	197	10	Watermain - Repl Area 1 - Main Street	889,206	889,206	-	-	-	-	-	-	-	-	Roseau
Greenbush	198	10	Watermain - Repl Area 2 - 5th Street	424,033	424,033	-	-	-	-	-	-	-	-	Roseau
Houston	199	10	Watermain - Ellsworth St. Repair	143,780	-	-	-	-	Applied	-	-	-	-	Houston
Houston	200	10	Watermain - Jackson, Lincoln, Spruce Sts	652,500	652,500	-	-	-	Applied	-	-	-	-	Houston

2017 Drinking Water Project Priority List
Estimated Project Funding Based on Governor's Water Infrastructure Recommendations

Priority Order

Shading = Funds awarded or committed														
Project Name	MDH 2017 PPL Rank	MDH 2017 PPL Points	Project Description	Estimated Project Cost (\$)	PFA Financing				Other Funders					County
					DW Revolving Fund		Governor's Rec: WIF		USDA-RD Status	USDA RD Grant & Loan (\$)	DEED SCDP Grant (\$)	Other Funds (\$)	Other Funds Source	
					DWRF Loan: 2017 IUP Requested Loans	DWRF Principal Forgiveness Awarded / Resvd	Estimated Grant Need: WIF Grant with PFA DWRF Loan PROPOSED PROGRAM	Estimated Grant Need: WIF Grant to Match USDA-Rural Dev PROPOSED PROGRAM						
Wheaton	201	10	Storage - Recoat Tower, Add Safety Items	450,000	450,000	-	-	-	-	-	-	-	-	Traverse
Wheaton	202	10	Conservation - Replace Meters	420,000	420,000	-	-	-	-	-	-	-	-	Traverse
Tracy	203	10	Storage - Tower Rehab	350,000	-	-	-	-	-	-	-	-	-	Lyon
Tracy	204	10	Watermain - Loop and Replace	8,000,000	-	-	-	-	PER submitted	-	-	-	-	Lyon
New London	205	10	Watermain - Repl Various Blocks	590,000	590,000	-	472,000	-	-	-	-	-	-	Kandiyohi
Sherburn	206	10	Treatment - Replace Fe/Mn Plant	3,599,140	3,599,140	-	-	-	-	-	-	-	-	Martin
Sherburn	207	10	Storage - Tower Rehab	422,133	422,133	-	-	-	-	-	-	-	-	Martin
Lakefield	208	10	Treatment - Add RO/Plant Rehab	5,126,600	5,126,600	-	-	-	-	-	-	-	-	Jackson
Morgan	209	10	Storage - Tower Rehab	407,000	407,000	-	-	-	-	-	-	-	-	Redwood
Hawley	210	10	Watermain - Replace, Phase 3	2,872,000	-	-	-	-	-	-	-	-	-	Clay
LeRoy	211	10	Storage - Repl with 120,000 Gallon Tower	787,950	787,950	-	-	-	-	-	-	-	-	Mower
LeRoy	212	10	Watermain - Replace for East County Rd.	560,232	-	-	-	-	-	-	-	-	-	Mower
LeRoy	213	10	Treatment - Rehab Filter	362,137	362,137	-	-	-	-	-	-	-	-	Mower
Silver Bay	214	10	Watermain - Repl at Banks, Rehab P Stat	1,212,879	-	-	-	-	-	-	-	-	-	Lake
Grove City	215	10	Watermain - Replace Cast Iron Main	1,851,000	-	-	-	-	RD Commit	975,000	600,000	-	-	Meeker
Rush City	216	10	Watermain - Replace for TH 361	1,006,284	-	-	-	-	-	-	-	-	-	Chisago
Hitterdal	217	10	Storage - New 50,000 Gallon Tower	625,000	625,000	-	311,197	-	-	-	-	-	-	Clay
Hitterdal	218	10	Conservation - Install Meters	75,000	75,000	-	-	-	-	-	-	-	-	Clay
Ostrander	219	10	Storage - New 50,000 Gal Tower	758,100	-	-	-	369,574	PER approved	-	-	-	-	Fillmore
Ostrander	220	10	Watermain - Repl Cast Iron Mains	683,100	-	-	-	217,360	RD Commit	416,264	-	-	-	Fillmore
Morristown	221	10	Treatment - New Plant, Remove Radium	1,254,000	1,254,000	-	-	-	-	-	-	-	-	Rice
Murdock	222	10	Storage - New 75,000 Gal Tower	635,000	-	-	-	-	-	-	-	-	-	Swift
Warren	223	10	Watermain - Northwest Area Repl	743,477	743,477	-	-	-	-	-	-	-	-	Marshall
Riverton	224	10	Watermain - Replace	104,000	-	-	-	30,420	-	-	75,000	-	-	Crow Wing
Wykoff	225	10	Watermain - County Road 5	297,000	297,000	-	-	-	-	-	-	-	-	Fillmore
Comfrey	226	10	Watermain - Replace Cast Iron Main	1,678,000	-	-	-	-	-	-	-	-	-	Brown
Comfrey	227	10	Conservation - Replace Meters	114,000	-	-	-	-	-	-	-	-	-	Brown
Silver Lake	228	10	Storage - New 115,000 Gallon Tank	598,000	-	-	-	-	-	-	-	-	-	McLeod
Hanska	229	10	Source - Replace Well #1 with #4	255,000	-	-	-	-	-	-	-	-	-	Brown
Hanska	230	10	Watermain - Repl Transite Main - Phase 2	2,335,000	-	-	-	-	-	-	-	-	-	Brown
Paynesville	231	10	Distribution - Booster Station	630,000	-	-	-	-	-	-	-	-	-	Stearns
Cuyuna	232	10	Storage - Replace with New Tower	616,800	-	-	-	-	-	-	-	-	-	Crow Wing
Cuyuna	233	10	Watermain - Replace for City	1,273,155	-	-	-	-	-	-	-	-	-	Crow Wing
Cuyuna	234	10	Conservation - Replace Meters	55,650	-	-	-	-	-	-	-	-	-	Crow Wing
Alden	235	10	Conservation - Replace Meters	105,000	105,000	-	-	-	-	-	-	-	-	Freeborn
Aurora	236	10	Treatment - Renovate Plant	155,000	-	-	-	-	-	-	-	-	-	St. Louis
Aurora	237	10	Storage - Replace Ground Storage	310,000	-	-	-	-	-	-	-	-	-	St. Louis
Oslo	238	10	Watermain - Replace & Looping	3,888,000	-	-	-	1,700,000	RD Commit	1,358,000	600,000	230,000	SPAP, RD plan	Marshall
Lincoln-Pipestone RWS	239	10	Watermain - Connection to Lewis & Clark	8,687,000	-	-	-	-	RD Funded	4,409,328	-	4,268,672	PSIG	Lincoln
Saint Paul RWS	240	10	Other - Repl McCarrons Elec. Equipment	7,564,417	7,564,417	-	-	-	-	-	-	-	-	Ramsey
Saint Paul RWS	241	10	Treatment - Repl High Service Pump	700,000	700,000	-	-	-	-	-	-	-	-	Ramsey
Waseca	242	10	Watermain - Replace Elm Ave	2,917,000	2,917,000	-	-	-	-	-	-	-	-	Waseca
Minneapolis	243	10	Treatment - Fridley Plant Rehab	51,000,000	20,000,000	-	-	-	-	-	-	-	-	Hennepin
Minneapolis	244	10	Treatment - Recarb Improvements	7,030,000	7,030,000	-	-	-	-	-	-	-	-	Hennepin
Richmond	245	10	Storage - Recoat 70,000 Gallon Tower	92,000	-	-	-	-	-	-	-	-	-	Stearns
Lowry	246	10	Storage - New 50,000 Gallon Tower	675,583	675,583	-	-	-	-	-	-	-	-	Pope
Lowry	247	10	Storage - Demolish Tower	45,000	-	-	-	-	-	-	-	-	-	Pope
Winsted	248	10	Storage - Tower Rehab	800,000	800,000	-	-	-	-	-	-	-	-	McLeod
Stewart	249	10	Storage - Repl w/100,000 Gal Tower	635,747	-	-	508,598	-	-	-	-	-	-	McLeod
Stewart	250	10	Watermain - Replacement	1,123,799	1,123,799	-	899,039	-	-	-	-	-	-	McLeod

2017 Drinking Water Project Priority List
Estimated Project Funding Based on Governor's Water Infrastructure Recommendations

Priority Order

Shading = Funds awarded or committed															
Project Name	MDH 2017 PPL Rank	MDH 2017 PPL Points	Project Description	Estimated Project Cost (\$)	PFA Financing				Other Funders					County	
					DWRf Loan: 2017 IUP Requested Loans	DWRf Principal Forgiveness Awarded / Resvd	Estimated Grant Need: WIF Grant with PFA DWRf Loan PROPOSED PROGRAM	Estimated Grant Need: WIF Grant to Match USDA-Rural Dev PROPOSED PROGRAM	USDA-RD Status	USDA RD Grant & Loan (\$)	DEED SCDP Grant (\$)	Other Funds (\$)	Other Funds Source		
Baudette	251	10	Storage - Repl w/50,000 Gal East Tower	650,000	-	-	-	-	-	-	-	-	-	-	Lake of the Woods
Henderson	252	10	Source - New Well #3	359,864	-	-	-	-	-	-	-	-	-	-	Sibley
Harris	253	10	Storage - Tower Rehab	149,900	-	-	-	-	-	-	-	-	-	-	Chisago
Montrose	254	10	Treatment - Remove Fe/Mn	7,000,000	7,000,000	-	-	-	-	-	-	-	-	-	Wright
Montrose	255	10	Storage - Repl Tower w/100,000 Gal Tower	598,500	598,500	-	-	-	-	-	-	-	-	-	Wright
Brooklyn Park	256	10	Source - Rehab Wellhouses 2, 3, & #11	1,825,000	-	-	-	-	-	-	-	-	-	-	Hennepin
Brooklyn Park	257	10	Watermain - From Well #11 to WTP	1,150,000	-	-	-	-	-	-	-	-	-	-	Hennepin
Brooklyn Park	258	10	Watermain - Replace CSAH 103	1,928,859	-	-	-	-	-	-	-	-	-	-	Hennepin
Coon Rapids	259	10	Storage - Repl East Tower w/1.5 MG Tower	4,075,000	-	-	-	-	-	-	-	-	-	-	Anoka
Buffalo	260	10	Watermain - Replace Southeast	2,200,000	-	-	-	-	-	-	-	-	-	-	Wright
Burnsville	261	10	Conservation - Replace Meters	7,388,970	7,388,970	-	-	-	-	-	-	-	-	-	Dakota
Burnsville	262	10	Treatment - Groundwater Plant Rehab	5,507,400	5,507,400	-	-	-	-	-	-	-	-	-	Dakota
Big Lake	263	10	Source - Additional Well #8	1,200,000	-	-	-	-	-	-	-	-	-	-	Sherburne
Coon Rapids	264	10	Storage - Baffle Wall in West Reservoir	275,000	-	-	-	-	-	-	-	-	-	-	Anoka
Belle Plaine	265	10	Source - Replace Well #1 with #5	505,000	-	-	-	-	-	-	-	-	-	-	Scott
Lake Elmo	266	10	Extension - SW Area, Well Contam	6,075,000	-	-	-	-	-	-	-	-	-	-	Washington
Cold Spring	267	8	Source - Replace Wells 4, 5, & 6	841,000	841,000	-	-	-	-	-	-	-	-	-	Stearns
Maple Plain	268	8	Source - New Well #4 & Test Well	585,000	585,000	-	-	-	-	-	-	-	-	-	Hennepin
Hanska	269	7	Treatment - New Plant, Remove Fe/Mn	1,352,000	-	-	-	-	-	-	-	-	-	-	Brown
Hanska	270	7	Watermain - One Loop	405,000	405,000	-	-	-	-	-	-	-	-	-	Brown
South Bend Township	271	7	Source - New Well & Transite Main	920,300	920,300	-	-	-	-	-	-	-	-	-	Blue Earth
Bird Island	272	7	Watermain - SE Loop to Plant	444,000	444,000	-	355,200	-	-	-	-	-	-	-	Renville
Atwater	273	7	Watermain - Loop North	289,000	-	-	103,679	-	-	-	-	-	-	-	Kandiyohi
Atwater	274	7	Watermain - Loop South	180,000	-	-	16,479	-	-	-	-	-	-	-	Kandiyohi
Plato	275	7	Source - Additional Well #4	475,000	-	-	-	-	-	-	-	-	-	-	McLeod
Plato	276	7	Treatment - New Plant, Remove Fe/Mn	2,655,375	-	-	-	-	-	-	-	-	-	-	McLeod
Elgin	277	7	Watermain-Rolling Hills Interconnection	242,088	-	-	-	-	-	-	-	-	-	-	Wabasha
Biscay	278	7	Source - Backup Well #2	42,000	-	-	-	-	-	-	-	-	-	-	McLeod
Madison Lake	279	7	Watermain - Repl 4th & 5th, Loop 227th	831,416	831,416	-	-	-	-	-	-	-	-	-	Blue Earth
Rice	280	7	Source - Adtl Well #4	80,000	-	-	-	-	-	-	-	-	-	-	Benton
Rice	281	7	Watermain - Looping	300,000	-	-	-	-	-	-	-	-	-	-	Benton
Glyndon	282	7	Watermain - Looping Two Areas	535,000	535,000	-	428,000	-	-	-	-	-	-	-	Clay
Eagle Lake	283	7	Treatment - New Plant, Remove Fe/Mn	3,500,000	-	-	-	-	-	-	-	-	-	-	Blue Earth
Courtland	284	7	Treatment - Rehab Plant & New Well #5	1,660,000	1,660,000	-	-	-	-	-	-	-	-	-	Nicollet
Cold Spring	285	7	Treatment - Nitrate, Fe & Mn Removal	5,705,000	5,705,000	-	-	-	-	-	-	-	-	-	Stearns
Rice Lake	286	7	Watermain - East Calvary Road Loop	2,908,538	1,740,538	-	1,392,430	-	-	-	-	1,168,000	SPAP	-	St. Louis
Rice Lake	287	7	Watermain - Martin Road Loop	1,300,000	-	-	1,040,000	-	-	-	-	-	-	-	St. Louis
Waverly	288	7	Treatment - Wellhouse Rehab	340,000	340,000	-	-	-	-	-	-	-	-	-	Wright
Randolph	289	7	Source - New Well, Rehab Wellhouse	888,000	888,000	-	-	-	-	-	-	-	-	-	Dakota
Becker	290	7	Source - Additional Well #7	639,000	-	-	-	-	-	-	-	-	-	-	Sherburne
Cologne	291	7	Treatment - New Plant, Remove Fe/Mn	7,378,500	7,378,500	-	2,322,505	-	-	-	-	-	-	-	Carver
Cologne	292	7	Source - New Well	337,123	337,123	-	259,077	-	-	-	-	-	-	-	Carver
Oronoco	293	7	Watermain - Extend SW, Priv Well Cont.	1,800,000	-	-	-	-	-	-	-	-	-	-	Olmsted
Minnetrista	294	7	Treatment - Two Plants	9,800,000	-	-	-	-	-	-	-	-	-	-	Hennepin
Ghent	295	6	Storage - New 50,000 Gal Tower	660,000	660,000	-	-	-	-	-	-	-	-	-	Lyon
Hanska	296	5	Storage - Repl w/100,000 Gal Tower	638,000	-	-	-	-	-	-	-	-	-	-	Brown
Bird Island	297	5	Other - Backup Generator	158,250	-	-	126,600	-	-	-	-	-	-	-	Renville
Atwater	298	5	Watermain - Replace North	350,000	-	-	152,479	-	-	-	-	-	-	-	Kandiyohi
Waldorf	299	5	Treatment - Plant Rehab & Well Valves	389,870	-	-	-	-	-	-	-	-	-	-	Waseca
Waldorf	300	5	Storage - Tower Rehab	439,840	-	-	-	-	-	-	-	-	-	-	Waseca

2017 Drinking Water Project Priority List
Estimated Project Funding Based on Governor's Water Infrastructure Recommendations

Priority Order

Shading = Funds awarded or committed															
Project Name	MDH 2017 PPL Rank	MDH 2017 PPL Points	Project Description	Estimated Project Cost (\$)	PFA Financing				Other Funders					County	
					DW Revolving Fund		Governor's Rec: WIF		USDA-RD Status	USDA RD Grant & Loan (\$)	DEED SCDP Grant (\$)	Other Funds (\$)	Other Funds Source		
					DWRF Loan: 2017 IUP Requested Loans	DWRF Principal Forgiveness Awarded / Resvd	Estimated Grant Need: WIF Grant with PFA DWRF Loan PROPOSED PROGRAM	Estimated Grant Need: WIF Grant to Match USDA- Rural Dev PROPOSED PROGRAM							
Waldorf	301	5	Watermain - Replace with Meters	2,080,300	-	-	-	-	-	-	-	-	-	-	Waseca
Plato	302	5	Storage - Repl w/100,000 Gallon Tower	841,000	-	-	-	-	-	-	-	-	-	-	McLeod
Racine	303	5	Storage - New 75,000 Gal Tower	726,000	-	-	-	-	-	-	-	-	-	-	Mower
Proctor	304	5	Watermain - Replace Various Blocks	1,807,404	-	-	-	-	-	-	-	-	-	-	St. Louis
Hokah	305	5	Watermain - Repl STH 44	377,400	-	-	-	-	-	-	-	-	-	-	Houston
Barnesville	306	5	Watermain - Replacement - Phase 1	2,600,000	-	-	-	-	-	-	-	-	-	-	Clay
Blomkest	307	5	Storage - 20,000 Gal Ground Tank	431,638	-	-	-	-	Applied	-	-	-	-	-	Kandiyohi
Brownston	308	5	Watermain - Replace Various Streets	1,569,000	-	-	-	-	RD committed	1,569,000	-	-	-	-	McLeod
Raymond	309	5	Watermain - Repl Day St./ Emerson Ave.	660,000	-	-	-	-	-	-	-	-	-	-	Kandiyohi
Madison Lake	310	5	Treatment - New Fe/Mn Plant for Well #3	705,000	-	-	-	-	-	-	-	-	-	-	Blue Earth
Madison Lake	311	5	Conservation - Replace Meters	110,000	-	-	-	-	-	-	-	-	-	-	Blue Earth
Rice	312	5	Treatment - Plant Rehab	500,000	-	-	-	-	-	-	-	-	-	-	Benton
Cottonwood	313	5	Watermain - Repl Cast Iron Mains	570,434	-	-	-	-	-	-	-	-	-	-	Lyon
Ghent	314	5	Conservation - Replace Meters	98,000	98,000	-	-	-	-	-	-	-	-	-	Lyon
Lewiston	315	5	Conservation - Replace Meters	204,000	-	-	-	-	-	-	-	-	-	-	Winona
Courtland	316	5	Storage - Replace w/100,000 Gal Tower	1,085,000	1,085,000	-	-	-	-	-	-	-	-	-	Nicollet
Cold Spring	317	5	Distribution - Raw Water Line from Wells	1,771,000	1,771,000	-	-	-	-	-	-	-	-	-	Stearns
Hampton	318	5	Watermain - Replace Cast Iron Main	643,250	-	-	-	-	-	-	-	-	-	-	Dakota
Waverly	319	5	Watermain - Interconnect	1,485,400	1,485,400	-	-	-	-	-	-	-	-	-	Wright
Lonsdale	320	5	Watermain - Repl Cast Iron Main - Area 5	1,752,300	-	-	-	-	-	-	-	-	-	-	Rice
Randolph	321	5	Storage - Tower Rehab	375,000	375,000	-	-	-	-	-	-	-	-	-	Dakota
Belle Plaine	322	5	Treatment - RO for Vulnerability	1,215,000	-	-	-	-	-	-	-	-	-	-	Scott
Darwin	323	5	Watermain - Replace Main	922,000	-	-	218,858	-	-	-	-	-	-	-	Meeker
Darwin	324	5	Conservation - Install Meters	140,000	-	-	-	-	-	-	-	-	-	-	Meeker
Cologne	325	5	Source - Well #1 Rehab	24,000	-	-	-	-	-	-	-	-	-	-	Carver
Empire Township	326	5	Treatment - New Plant, Remove Ra, Fe, Mn	7,500,000	-	-	-	-	-	-	-	-	-	-	Dakota
Carver	327	5	Storage - Recoat 100,000 Gal Tower	272,000	-	-	-	-	-	-	-	-	-	-	Carver
Carver	328	5	Treatment - New Skid Plant & New Well #5	2,840,000	2,840,000	-	-	-	-	-	-	-	-	-	Carver
Chanhassen	329	5	Treatment - West Fe/Mn Plant	18,360,000	18,360,000	-	-	-	-	-	-	-	-	-	Carver
Minnetrissa	330	5	Storage - New 0.5 MG Tower	2,400,000	-	-	-	-	-	-	-	-	-	-	Hennepin
Minnetrissa	331	5	Watermain - South/Central Connection	2,800,000	-	-	-	-	-	-	-	-	-	-	Hennepin
				564,746,662	279,441,673	4,841,389	26,658,471	7,086,275		24,631,788	5,391,000	14,262,672			